

Project

HYDROGEN READY POWER PLANT

Customer

GREENFIELD SOUTH POWER INC.

Applique

GAS TURB. S/N: 299735 / IPS1615904

GEN S/N: GG10870 / 761x090

IP Classification		Export Classification	
GE Project Document Number		GE Project Doc Revision	
GE Project Document Description			
GE Project Document Type		Distribution List	
	Remarks 1		
	GE Document Number	GE Document Revision	Disposal Code
	GE Document Title		

Copyright ©2023 GE Vernova and/or its affiliates
 All rights reserved. The information herein is proprietary information of GE Vernova and/or its affiliates. Thus, it is being provided with the explicit expectation of restricted use. All persons or legal entities receiving this information shall be deemed by the act of its receipt to have contractually agreed to make no duplications, reproductions of any nature by any means, modifications, disclosures, or use any portion of this material; except as is expressly authorized in writing by GE Vernova and/or its affiliates.

Revision History			
Rev	Description	Date (YYYY-MM-DD)	Approved
A	LEGEND 1) REVISED 2) ADDED 3) DELETED	2023-11-16	DRAWN BASHA ENGINEER MOHAMMED JAVEED

- NOTES:
- FOR INFORMATION ONLY. QUANTITIES WILL BE CALCULATED BY THE SUPPLIER.
 - ALL DIMENSIONS ARE IN INCHES (MM) UNLESS OTHERWISE SPECIFIED.

PART NO.	QTY SEE NOTE 1	DESCRIPTION	MATERIAL INCH (MM)
PO01	1	FORWARD SHEAR KEY SIDE PLATE	GB700 Q235B SHEET THICKNESS 0.79 [20.0]
PO02	1	AFT SHEAR KEY	GB700 Q235B SHEET
PO03	1	FORWARD SHEAR KEY	GB700 Q235B SHEET
PO04	2	CASING RETURN FIELD PIECE	ASTM A240-T321 STAINLESS STEEL SHEET THICKNESS 0.28 [7.0]
PO05	12	ROUND WASHER	ASTM A240-T409 STAINLESS STEEL SHEET THICKNESS 11 GAGE [3.0]
PO06	2	HEX BOLT ON CASING RETURN FIELD PIECE	ASTM A193M, GRADE B8, M12, LENGTH 2.52 [64.0]
PO07	8	CLAMP BAR ROUND WASHER	ASTM A240-T321 STAINLESS STEEL SHEET THICKNESS 0.28 [7.0]
PO08	2	EXPANSION JOINT HRSG FIELD LINER 4 HOLE HORIZONTAL	ASTM A240-T409 STAINLESS STEEL SHEET THICKNESS 11 GAGE [3.0]
PO09	2	EXPANSION JOINT HRSG FIELD LINER 6 HOLE	ASTM A240-T409 STAINLESS STEEL SHEET THICKNESS 11 GAGE [3.0]
PO10	12	EXPANSION JOINT HRSG FIELD LINER 8 HOLE	ASTM A240-T409 STAINLESS STEEL SHEET THICKNESS 11 GAGE [3.0]
PO11	14	CIRCUMFERENTIAL SPLICE LINER	ASTM A240-T409 STAINLESS STEEL SHEET THICKNESS 11 GAGE [3.0]
PO12	4	CIRCUMFERENTIAL SPLICE HOLD DOWN BAR	ASTM A240-T409 STAINLESS STEEL SHEET THICKNESS 0.28 [7.00]
PO13	2	DUCT EXPANSION JOINT FIELD LINER 4 HOLE HORIZONTAL SPLICE	ASTM A240-T409 STAINLESS STEEL SHEET THICKNESS 11 GAGE [3.0]
PO14	2	FORWARD TROUGH LINER FIELD INSTALLED	ASTM A240-T321 STAINLESS STEEL SHEET THICKNESS 0.12 [3.0]
PO15	2	LINER RETURN FIELD INSTALLED	ASTM A240-T321 STAINLESS STEEL SHEET THICKNESS 0.28 [7.00]
PO16	2	NOSE FIELD LINER	ASTM A240-T321 STAINLESS STEEL SHEET THICKNESS 0.12 [3.0]
PO17	2	AFT INNER TROUGH FIELD LINER	ASTM A240-T321 STAINLESS STEEL SHEET THICKNESS 0.12 [3.0]
PO18	2	AFT OUTER TROUGH FIELD LINER	ASTM A240-T321 STAINLESS STEEL SHEET THICKNESS 0.12 [3.0]
PO19	2	BOTTOM TROUGH FIELD LINER	ASTM A240-T321 STAINLESS STEEL SHEET THICKNESS 0.12 [3.0]
PO20	4	BOTTOM TROUGH SPLICE CLAMP BAR	ASTM A240-T321 STAINLESS STEEL SHEET THICKNESS 11 GAGE [3.0]
PO21	4	AFT OUTER TROUGH SPLICE CLAMP BAR	ASTM A240-T321 STAINLESS STEEL SHEET THICKNESS 11 GAGE [3.0]
PO22	4	AFT INNER TROUGH SPLICE CLAMP BAR	ASTM A240-T321 STAINLESS STEEL SHEET THICKNESS 11 GAGE [3.0]
PO23	4	NOSE TROUGH SPLICE CLAMP BAR	ASTM A240-T321 STAINLESS STEEL SHEET THICKNESS 11 GAGE [3.0]
PO24	2	STRAIGHT NOSE PIECE FIELD INSTALLED	ASTM A240-T321 STAINLESS STEEL SHEET THICKNESS 11 GAGE [3.0]
PO25	2	AFT FIELD LINER	ASTM A240-T409 STAINLESS STEEL SHEET THICKNESS 11 GAGE [3.0]
PO26	2	FORWARD FIELD LINER	ASTM A240-T409 STAINLESS STEEL SHEET THICKNESS 11 GAGE [3.0]
PO27	2	EXPANSION JOINT LINER 2 HOLE	ASTM A240-T409 STAINLESS STEEL SHEET THICKNESS 11 GAGE [3.0]
PO28	2	TRANSITION LINER	ASTM A240-T321 STAINLESS STEEL SHEET THICKNESS 11 GAGE [3.0]
PO29	2	TADPOLE ROUND WASHERS M12	ASTM A240-T409 STAINLESS STEEL DIAMETER 2.00 [50.8]X11 GAGE [3.0]
PO30	2	INSIDE CLAMP BAR FIELD INSTALLED	ASTM A240-T321 STAINLESS STEEL SHEET THICKNESS 0.39 [10.0]
PO31	2	SPACER FIELD INSTALLED	ASTM A240-T321 STAINLESS STEEL SHEET THICKNESS 0.20 [5.0]
PO32	2	MIDDLE CLAMP BAR LARGE	ASTM A240-T321 STAINLESS STEEL SHEET THICKNESS 11 GAGE [3.0]
PO33	2	OUTSIDE CLAMP BAR FIELD INSTALLED	ASTM A240-T321 STAINLESS STEEL SHEET THICKNESS 0.39 [10.0]
PO34	6	OUTER TADPOLE CLAMP BAR SMALL	ASTM A240-T409 STAINLESS STEEL SHEET THICKNESS 11 GAGE [3.0]
PO35	6	OUTER TADPOLE CLAMP BAR LARGE	ASTM A240-T409 STAINLESS STEEL SHEET THICKNESS 11 GAGE [3.0]
PO36	2	FLOATING LINER FIELD INSTALLED	ASTM A240-T409 STAINLESS STEEL SHEET THICKNESS 11 GAGE [3.0]
PO37	42	"C" CLIP	ASTM A240-T409 STAINLESS STEEL SHEET THICKNESS 11 GAGE [3.0]
PO38	2	FLOATING LINER SMALL	ASTM A240-T409 STAINLESS STEEL SHEET THICKNESS 11 GAGE [3.0]
PO39	8	FLOATING LINER LARGE	ASTM A240-T409 STAINLESS STEEL SHEET THICKNESS 11 GAGE [3.0]
PO40	16	TROUGH ROUND WASHER M20	ASTM A240-T321 STAINLESS STEEL SHEET DIAMETER 3.00 [76.2]X11 GAGE [3.0]

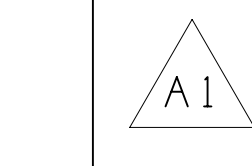

EXHAUST LINER SHEET COATING	389A4333
4 GENERAL APPLIED PRACTICE	389A4331P442
	389A4331P439
	389A4331P421
	389A4331P409
	389A4331P406
3 TOLERANCE APPLIED PRACTICE	389A4331P400
	389A4331P350
	389A4331P340
	389A4331P330
	389A4331P320
2 WLD APPLIED PRACTICE	389A4331P310
	389A4331P300
1 PAINTING APPLIED PRACTICE	389A4331P210
	389A4331P200
IT. NOMENCLATURE	389A4331P140
	389A4331P110
	389A4331P100
LIST OF COMPLEMENTARY DOCUMENTS	

NLR

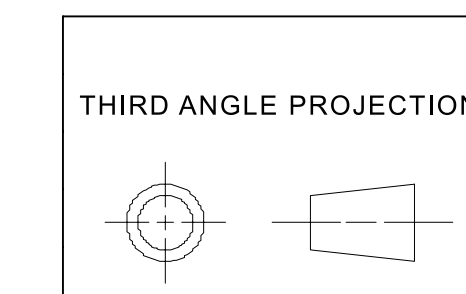

Similar To: 146E1229	Created By: ROBERT FORREST	MLI A042
First Made For: ML-7K1WFA1-12	Approved By: SEE PLM	IEC61385 NO. NONE
	Document Type: ARRANGEMENT	Sheet Size E
Creation Date (YYYY-MM-DD): 2016-11-09	Document Title: FIELD INSTALLED PARTS	
Drawing Number: 124T0914	Revision: A	Sheet 1 OF 6

Copyright © GE Vernova and/or its affiliates 2016-2023
All rights reserved. The information herein is proprietary information of GE Vernova and/or its affiliates. Thus, it is being provided with the explicit expectation of restricted use. All persons or legal entities receiving this information shall be deemed by the act of its receipt to have contractually agreed to make no duplications, reproductions of any nature by any means, modifications, disclosures, or use any portion of this material, except as is expressly authorized in writing by GE Vernova and/or its affiliates.

P001

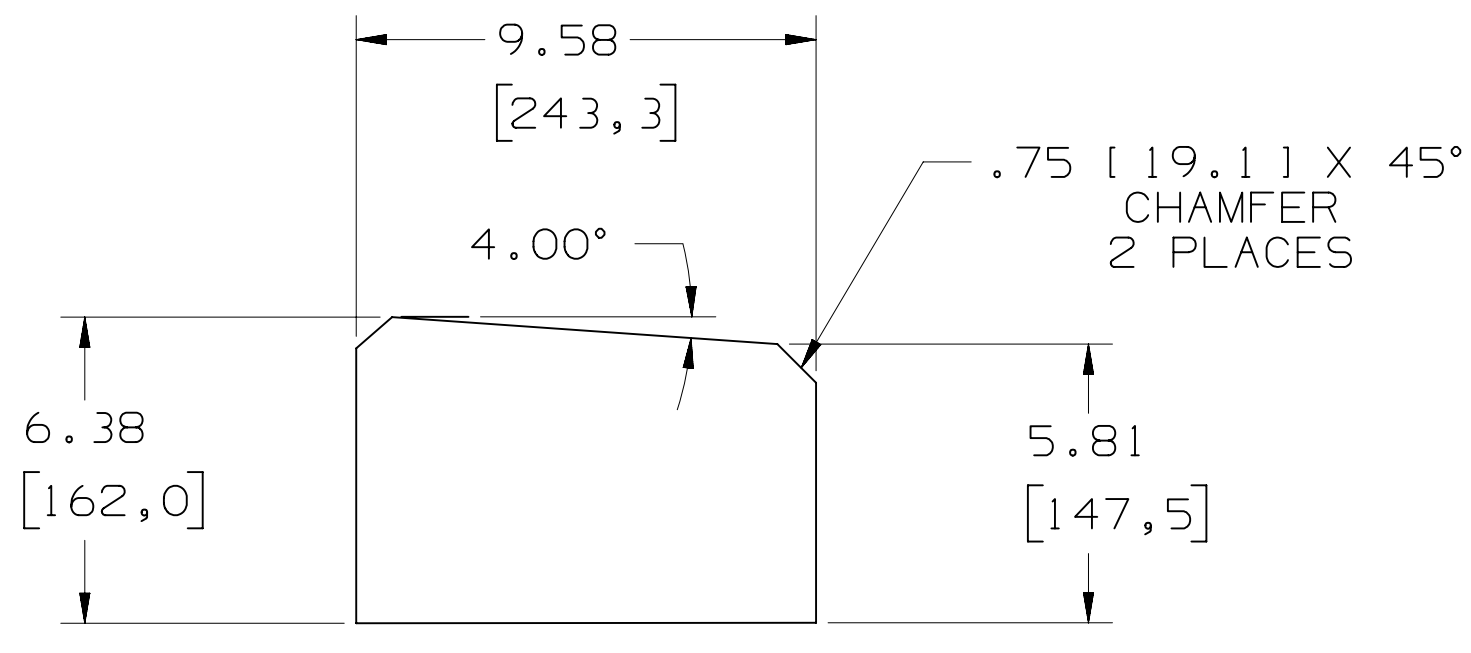

P002

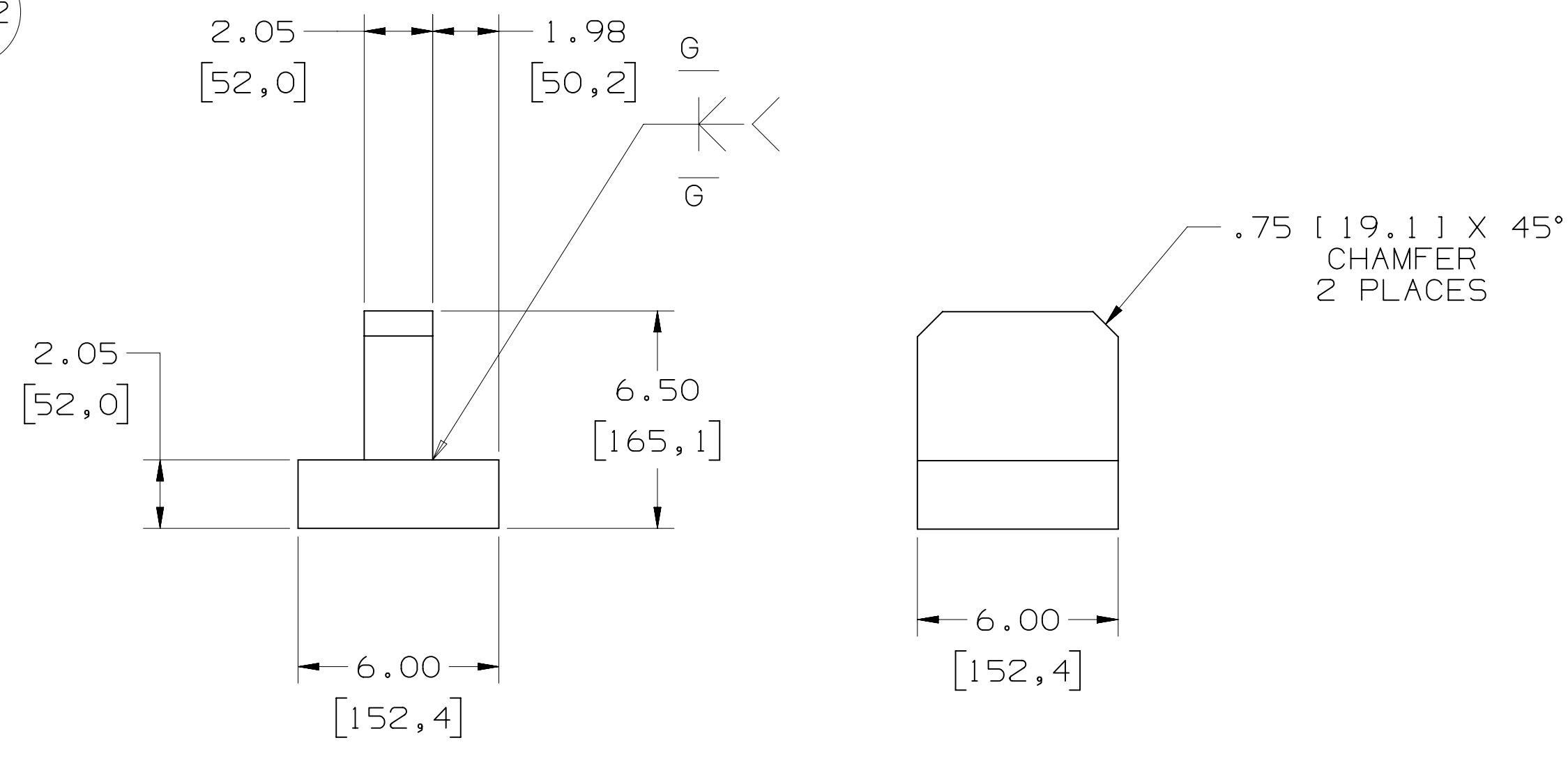

P003

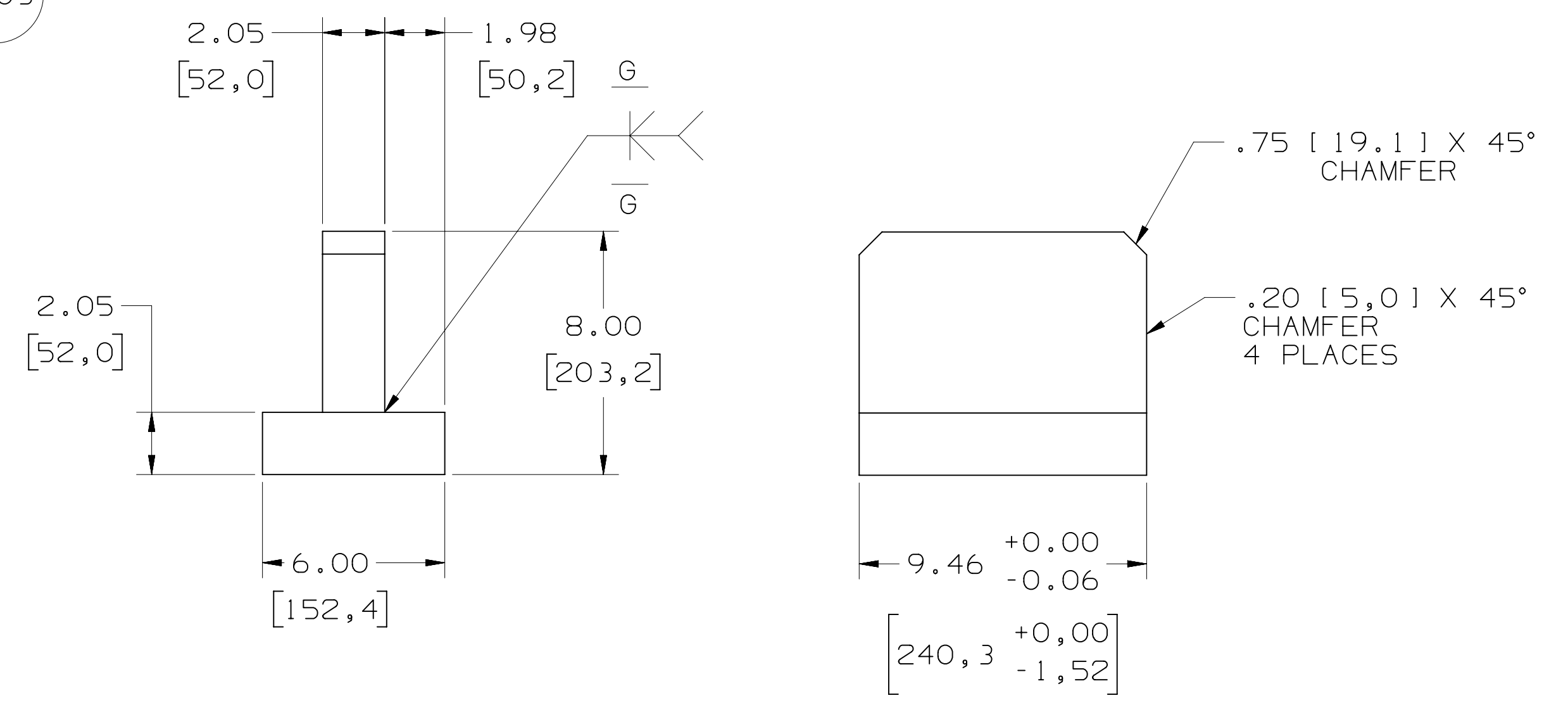

P004

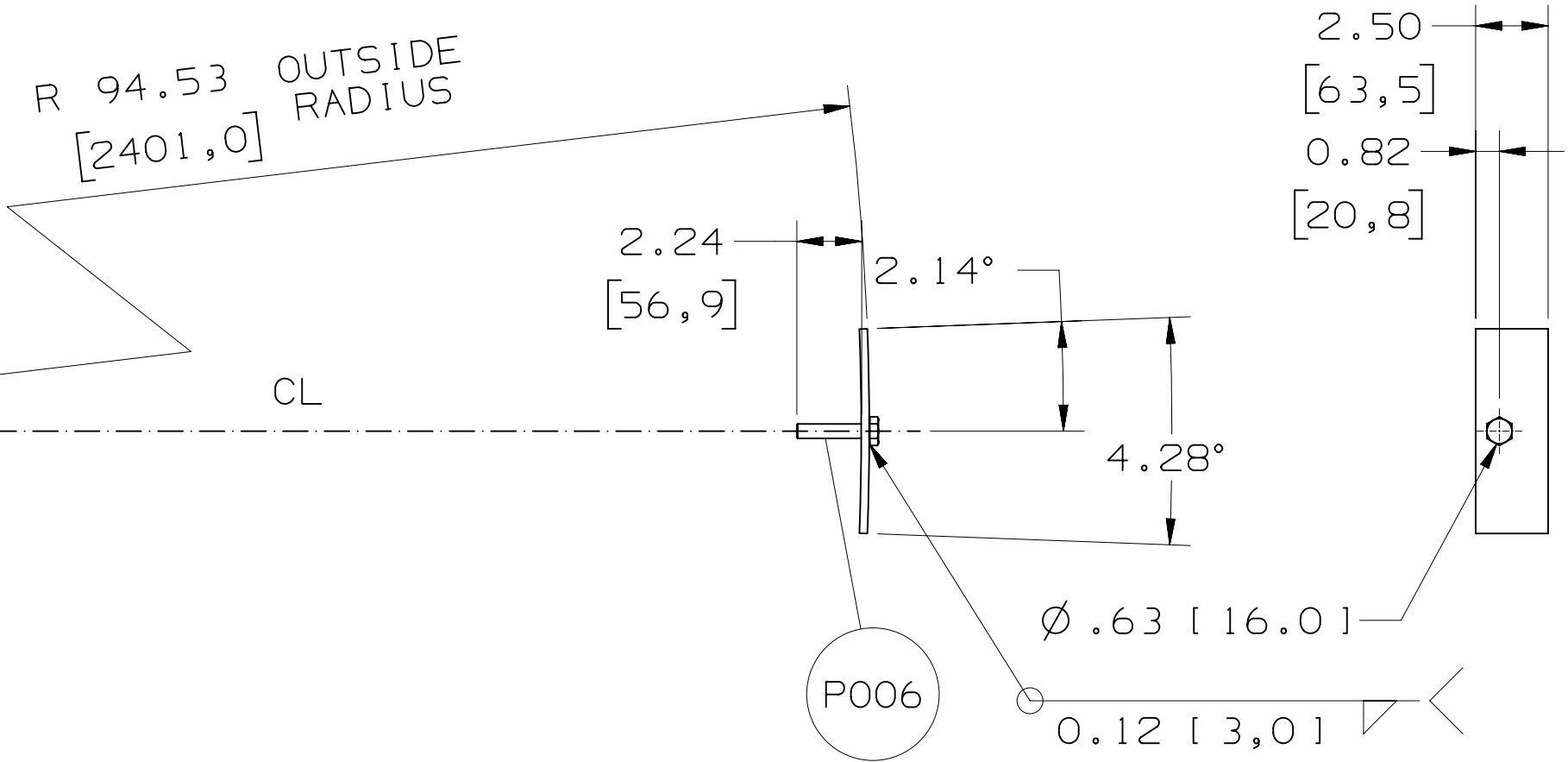

P005

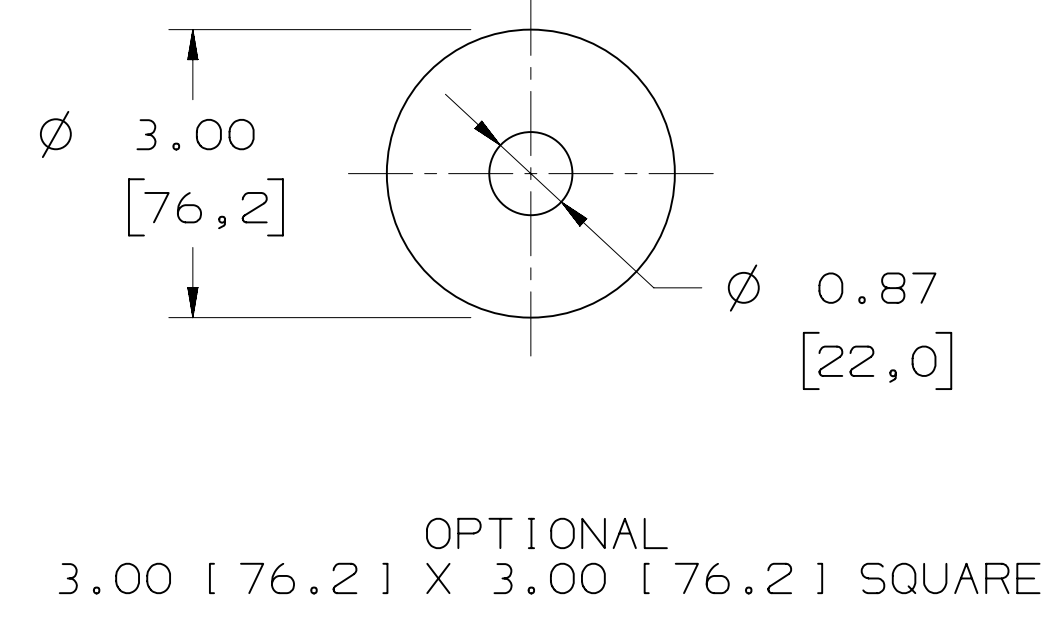

P007

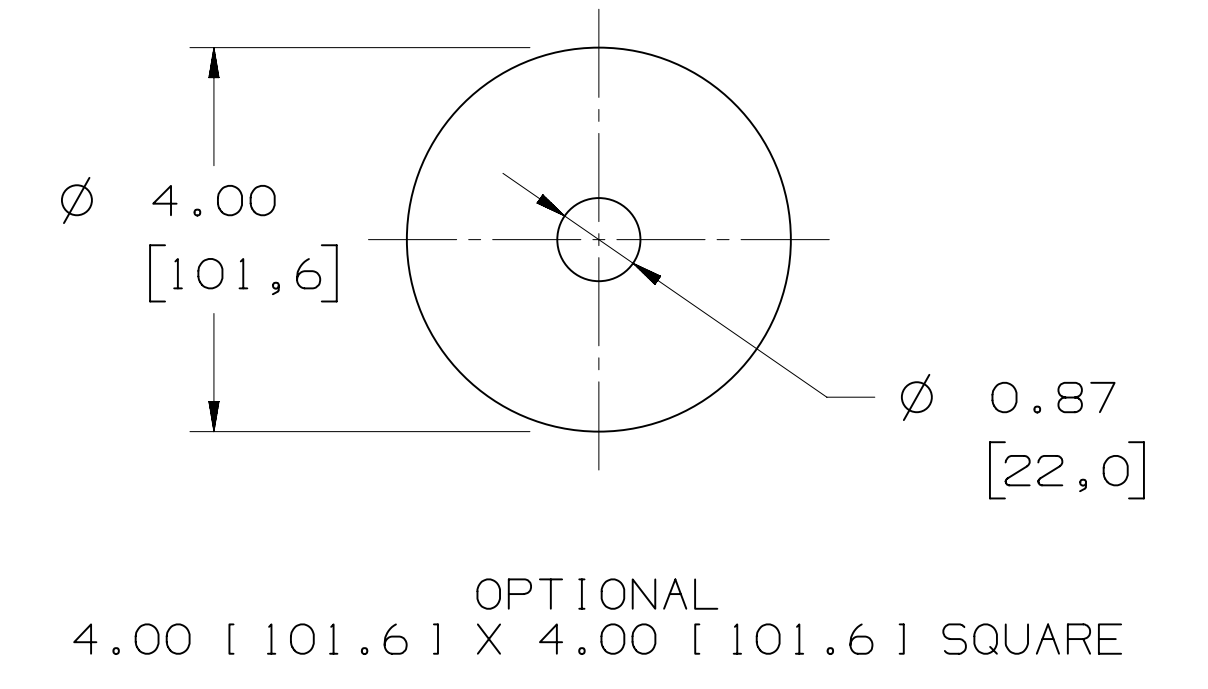

P008

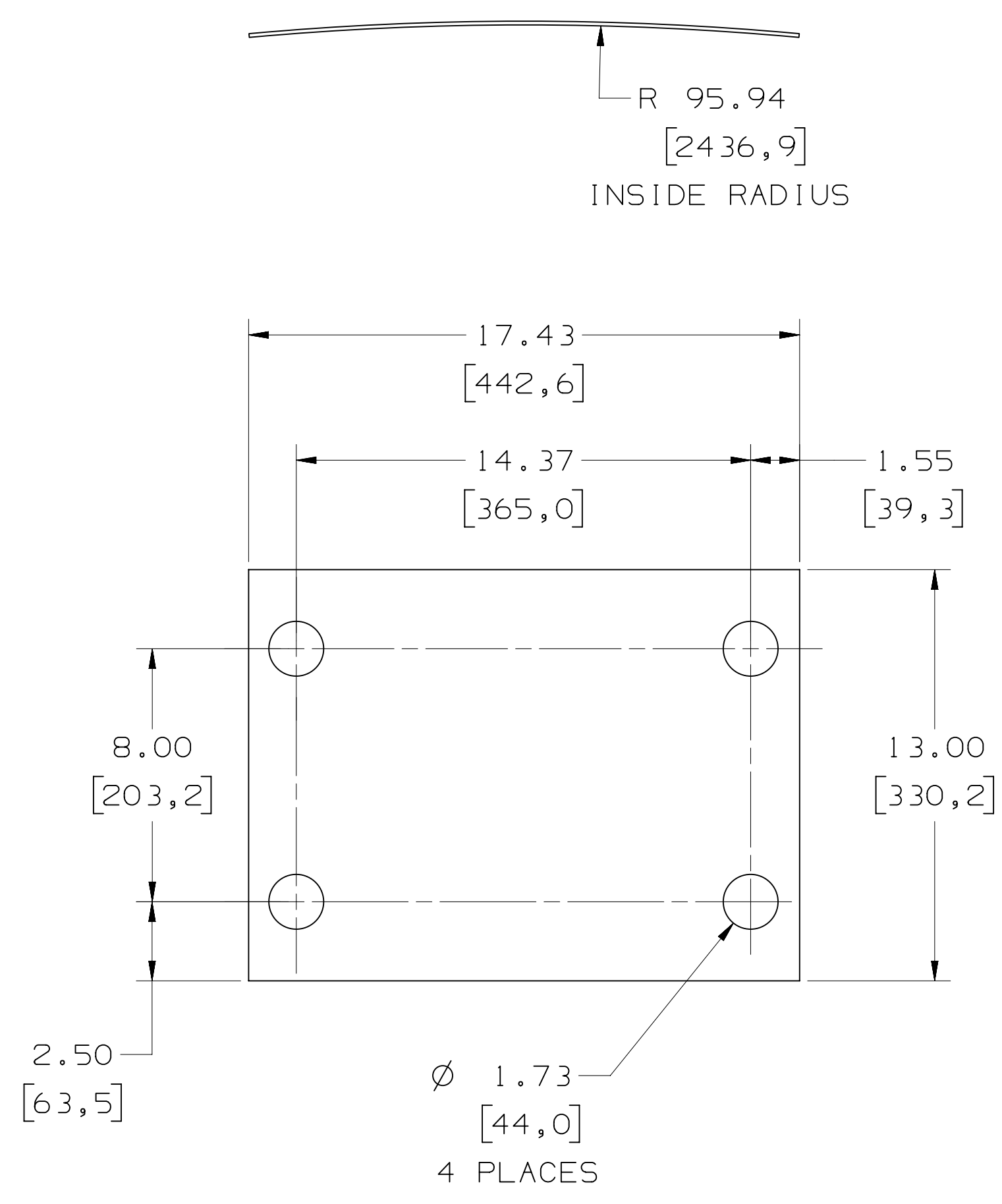

P009

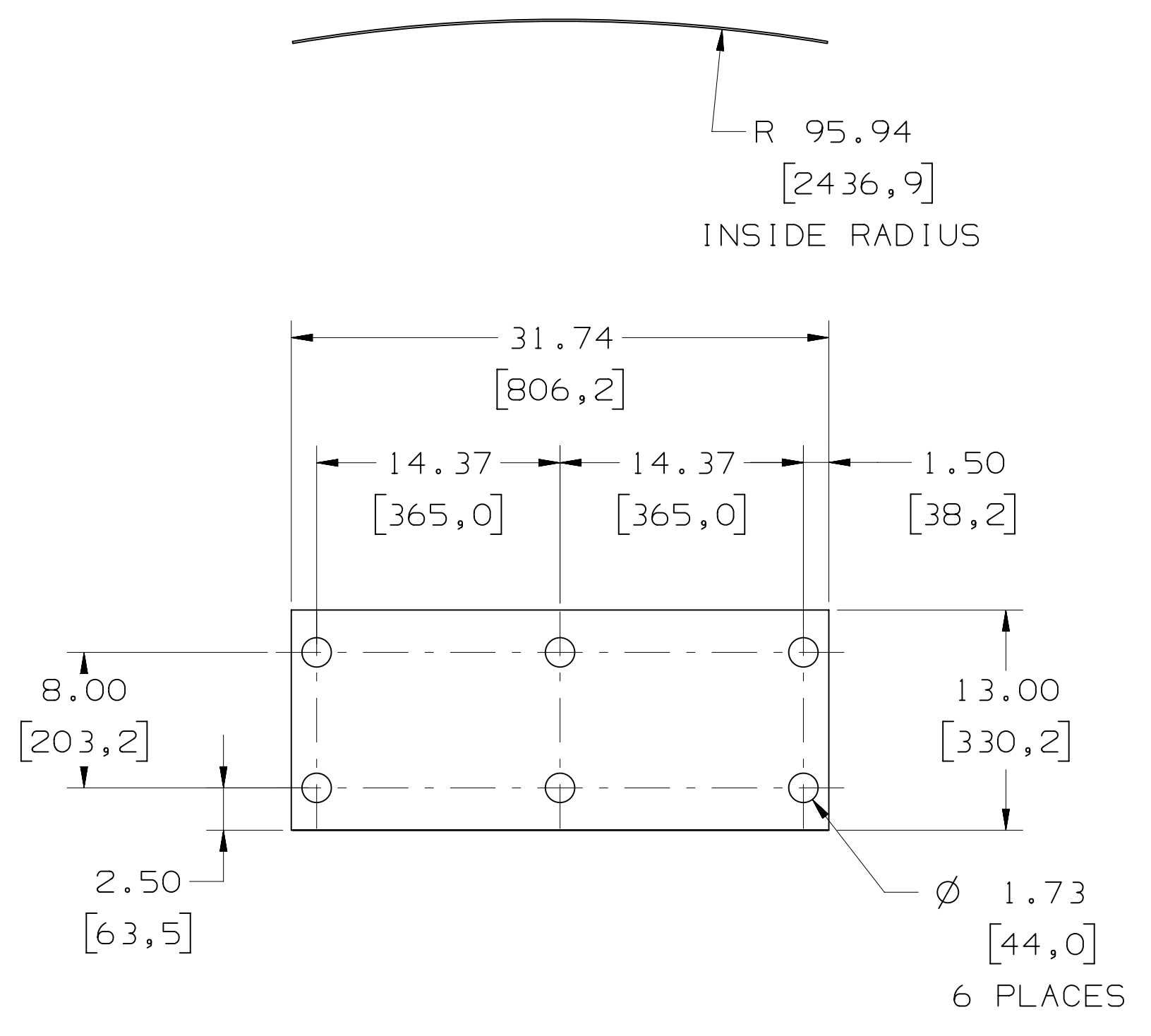

P010

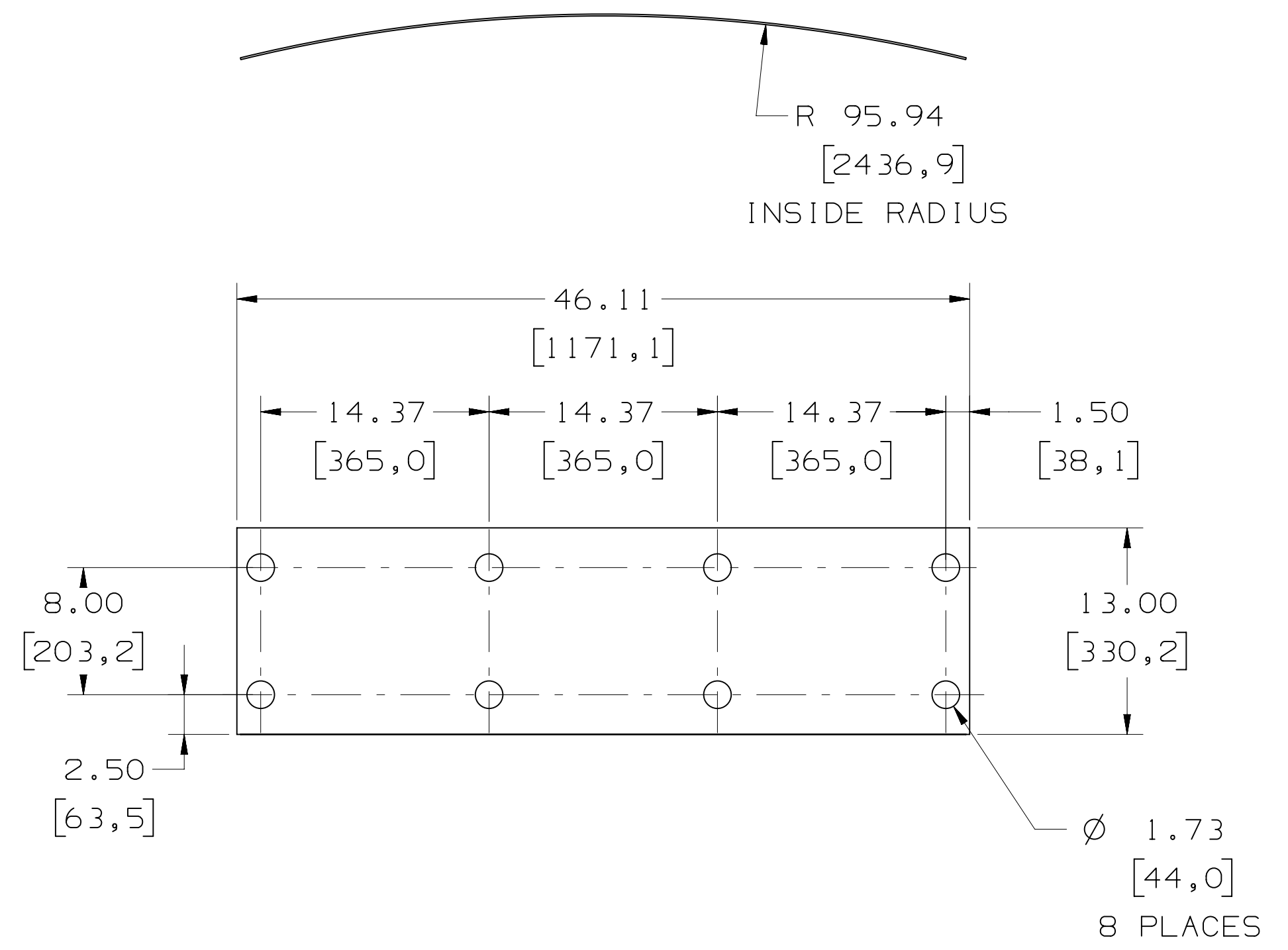

P011

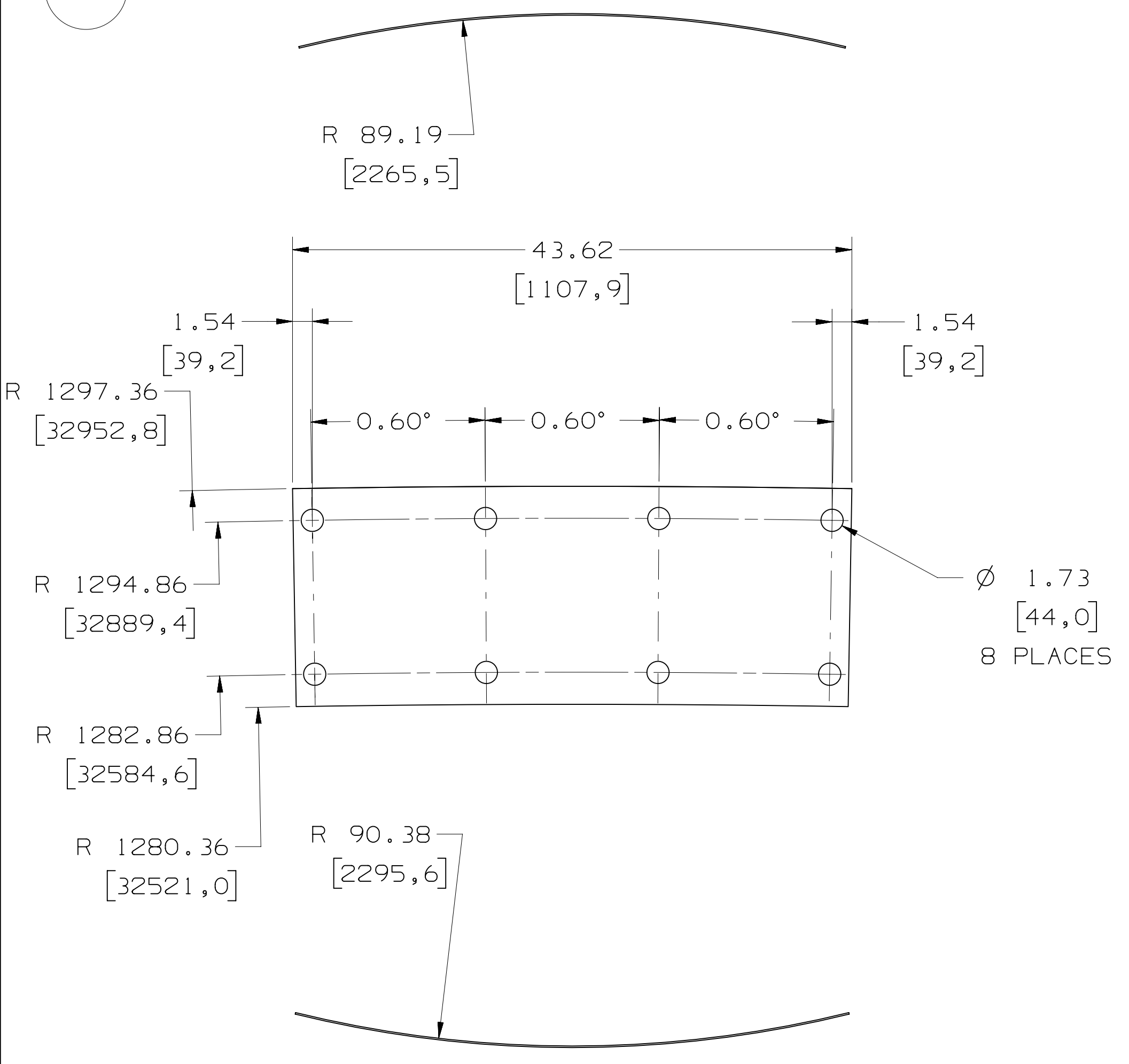

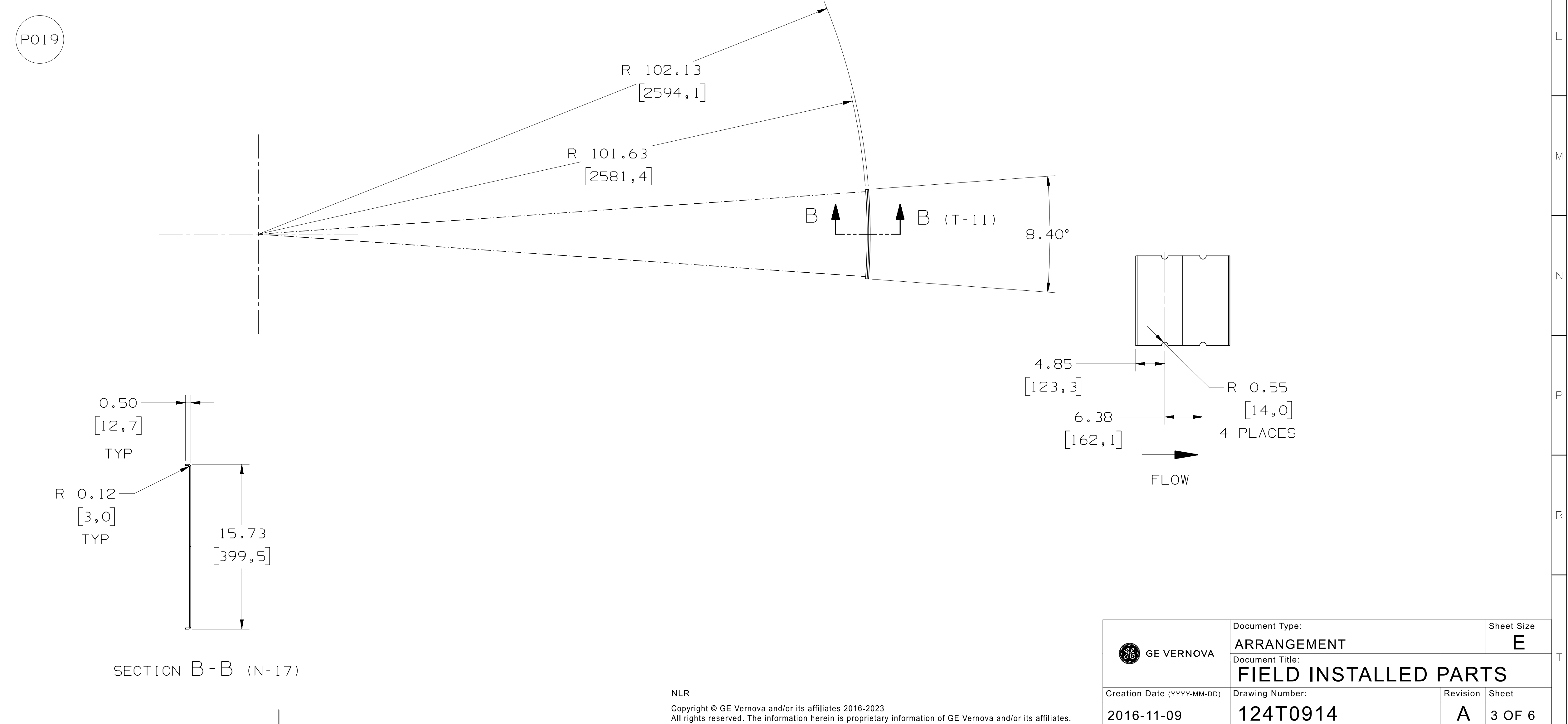
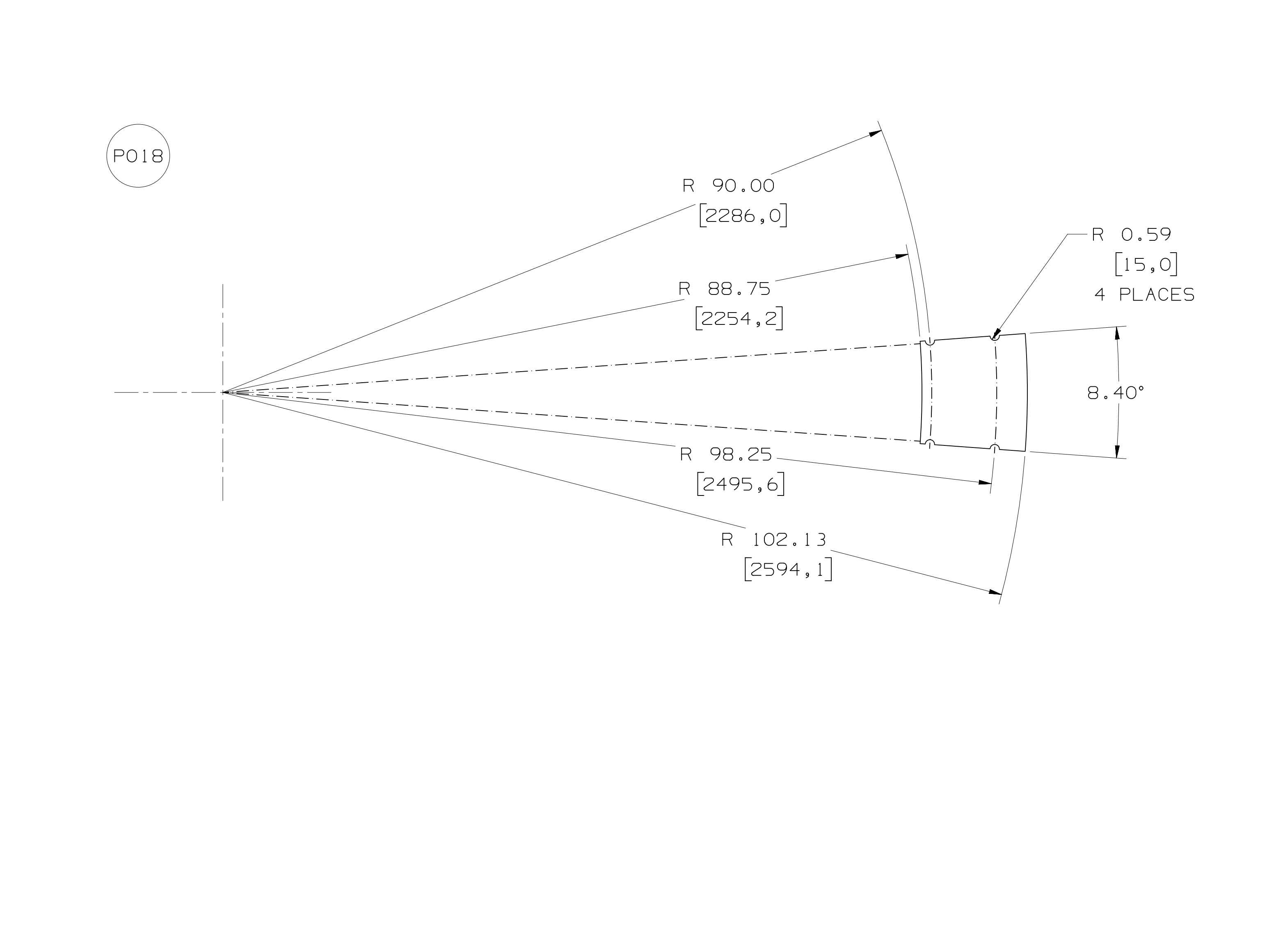
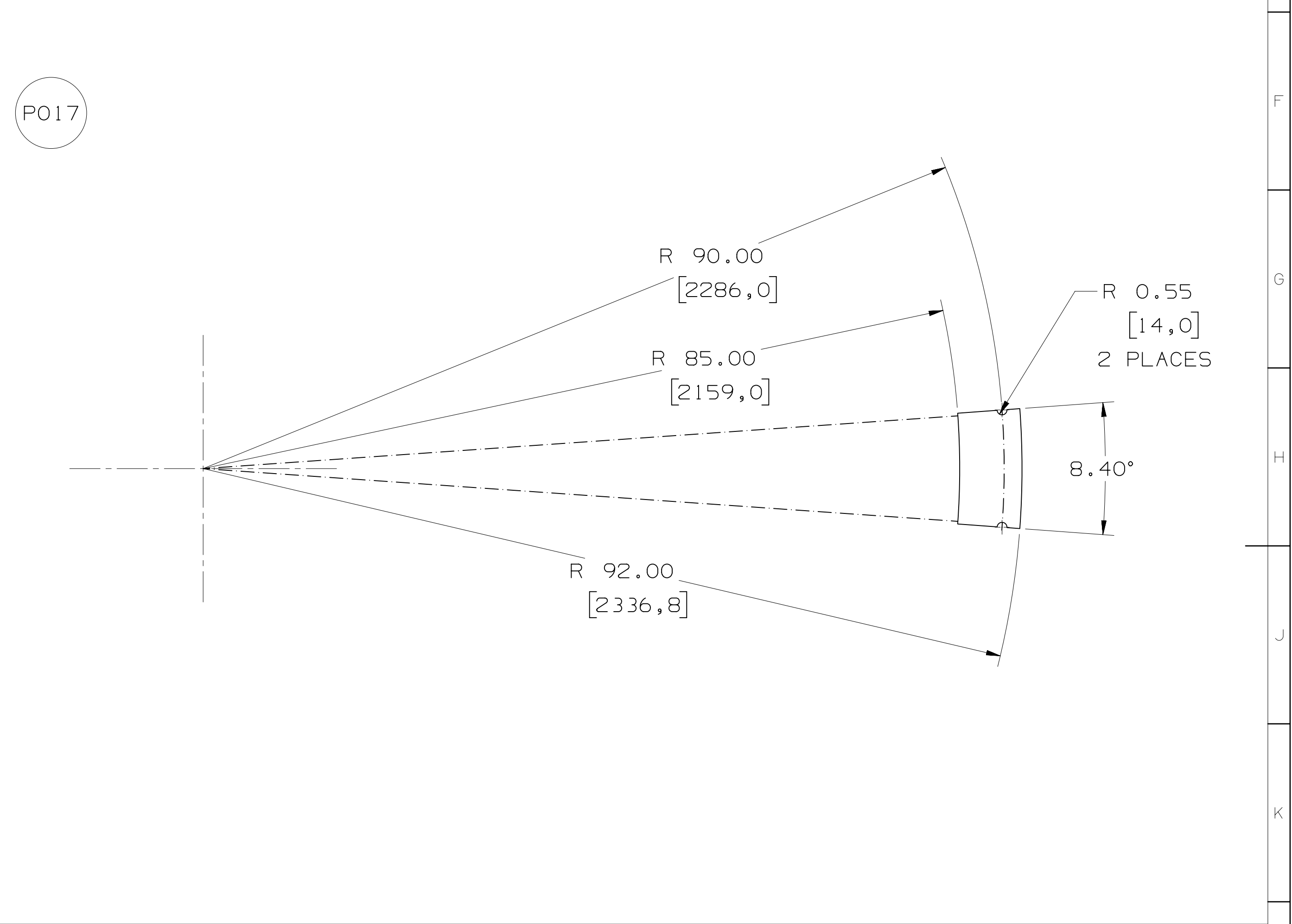
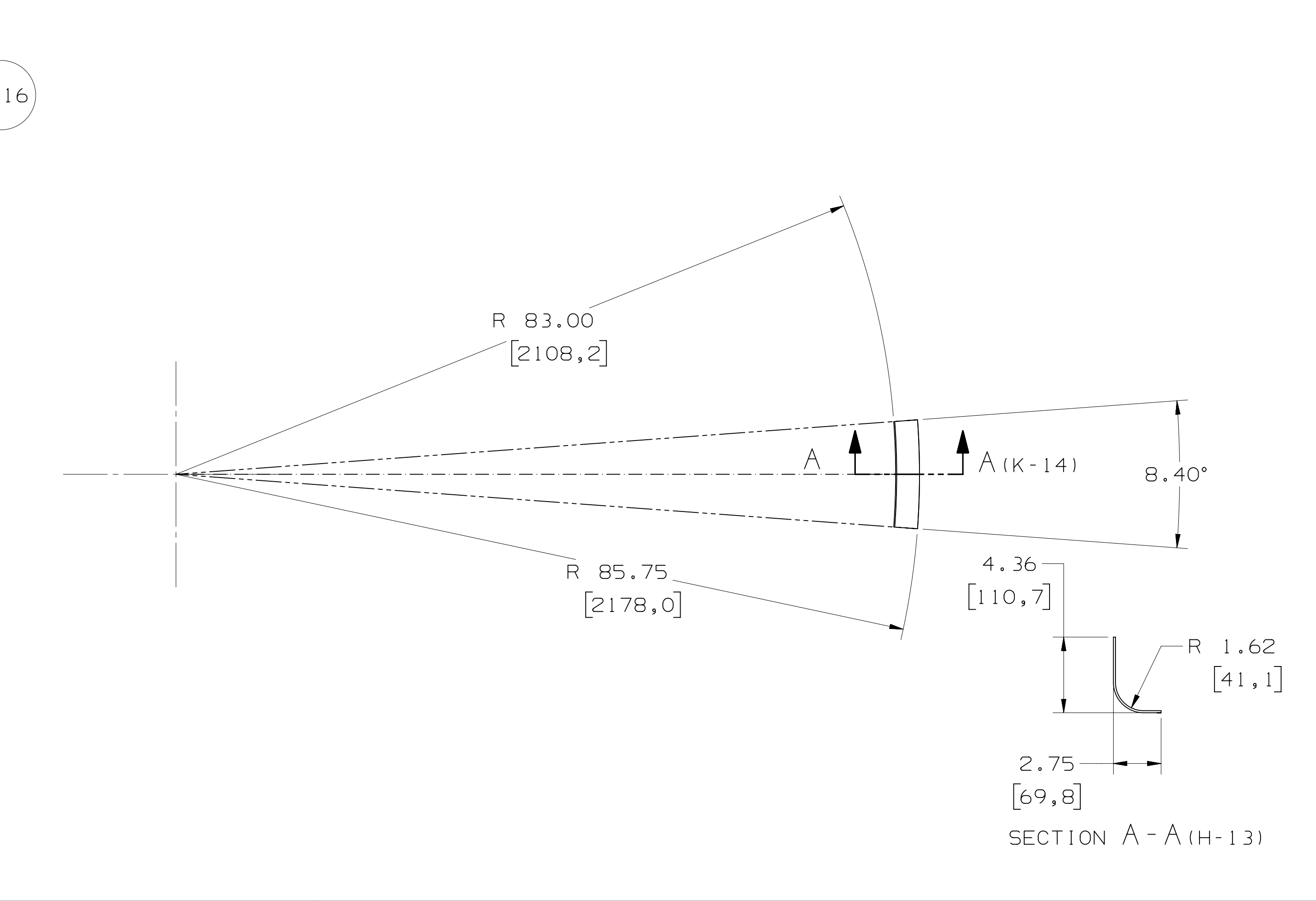
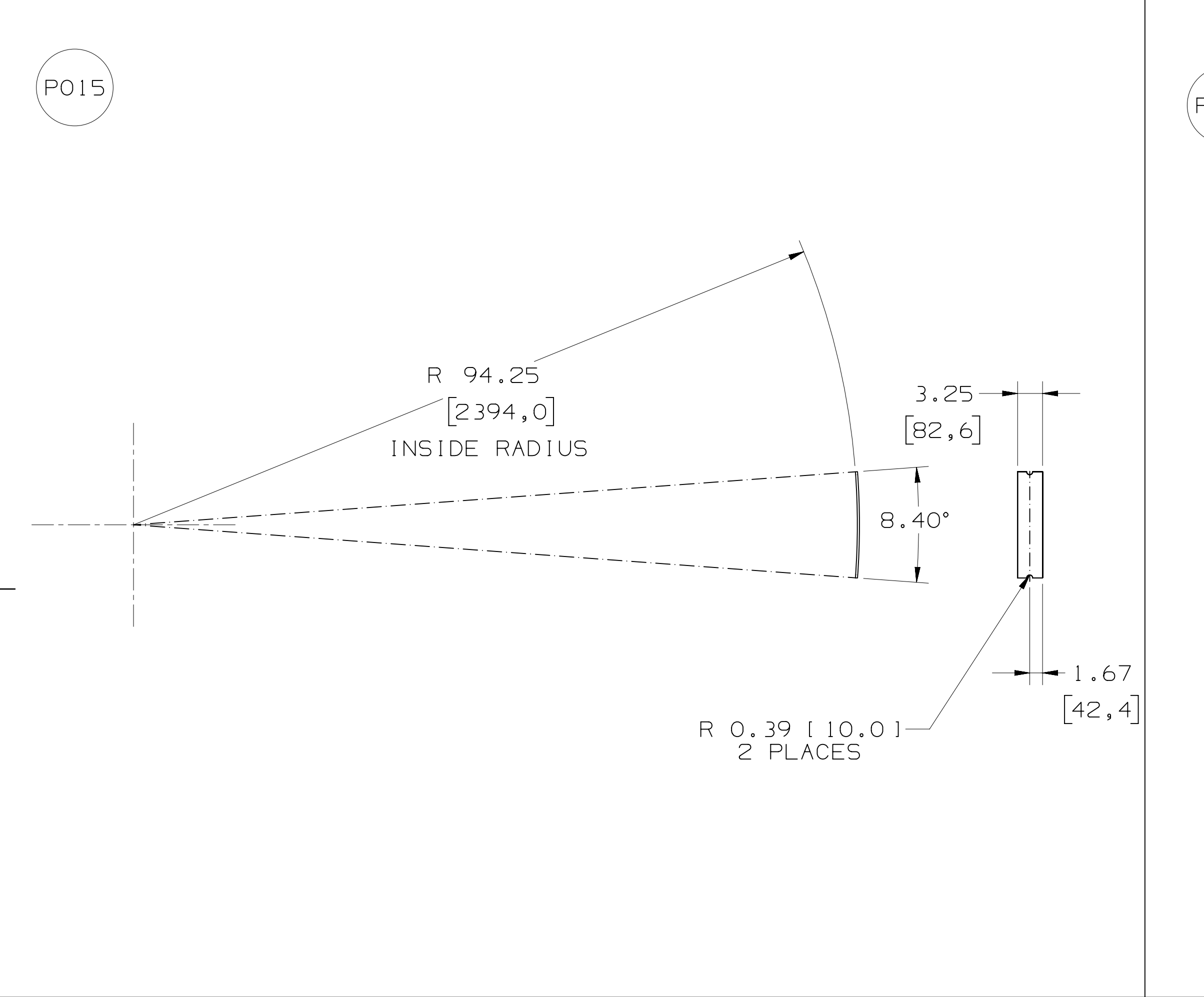
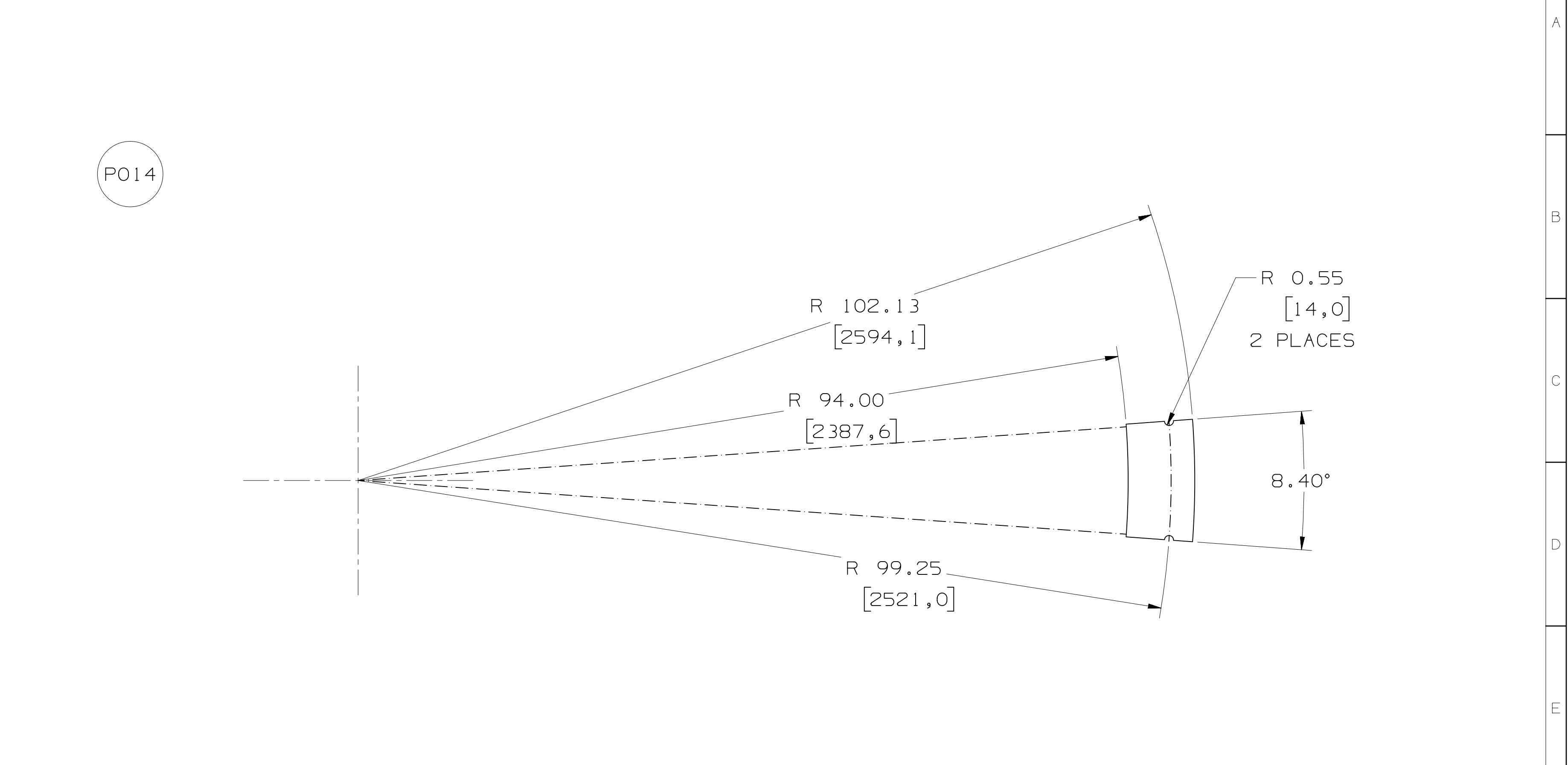
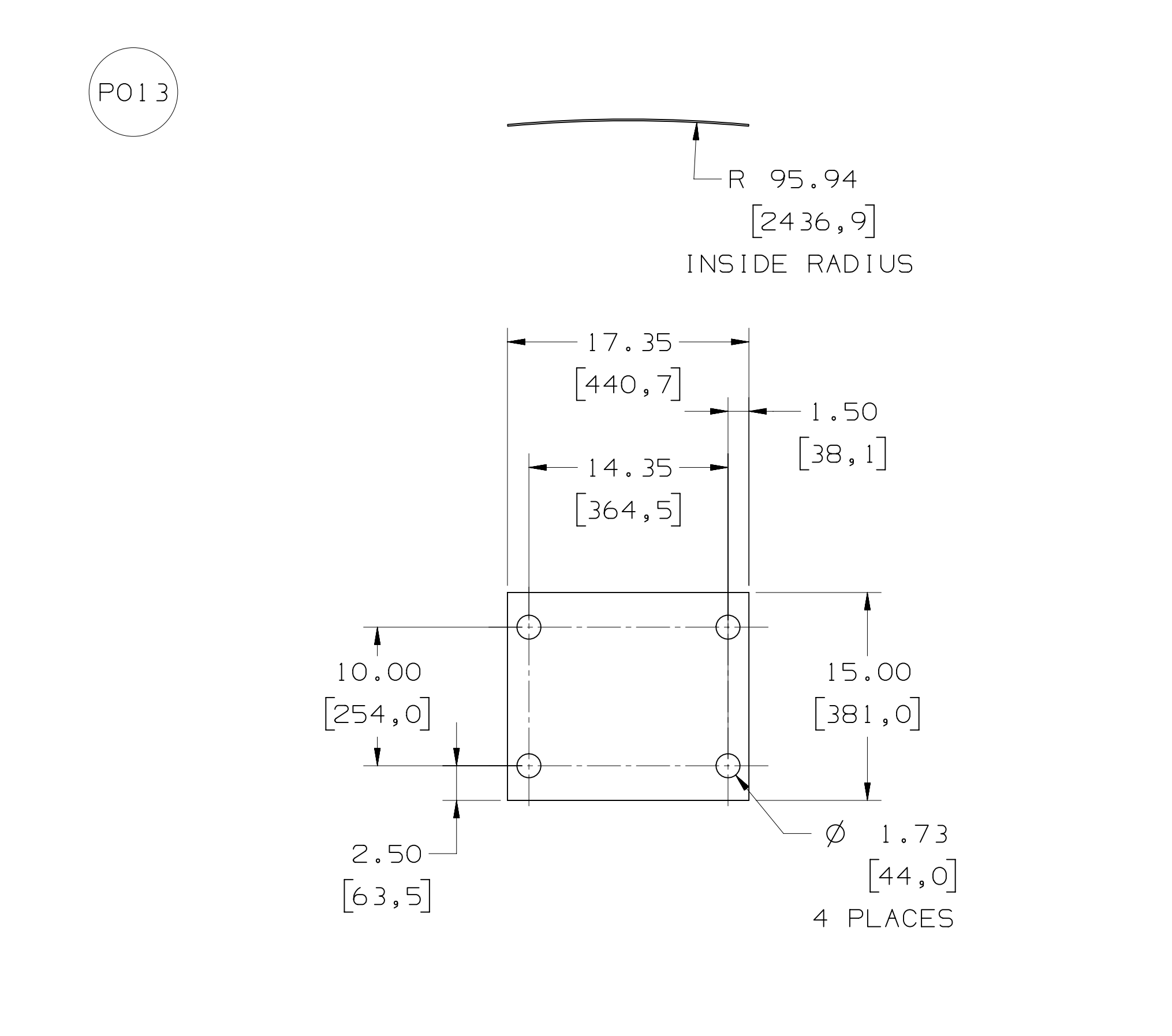
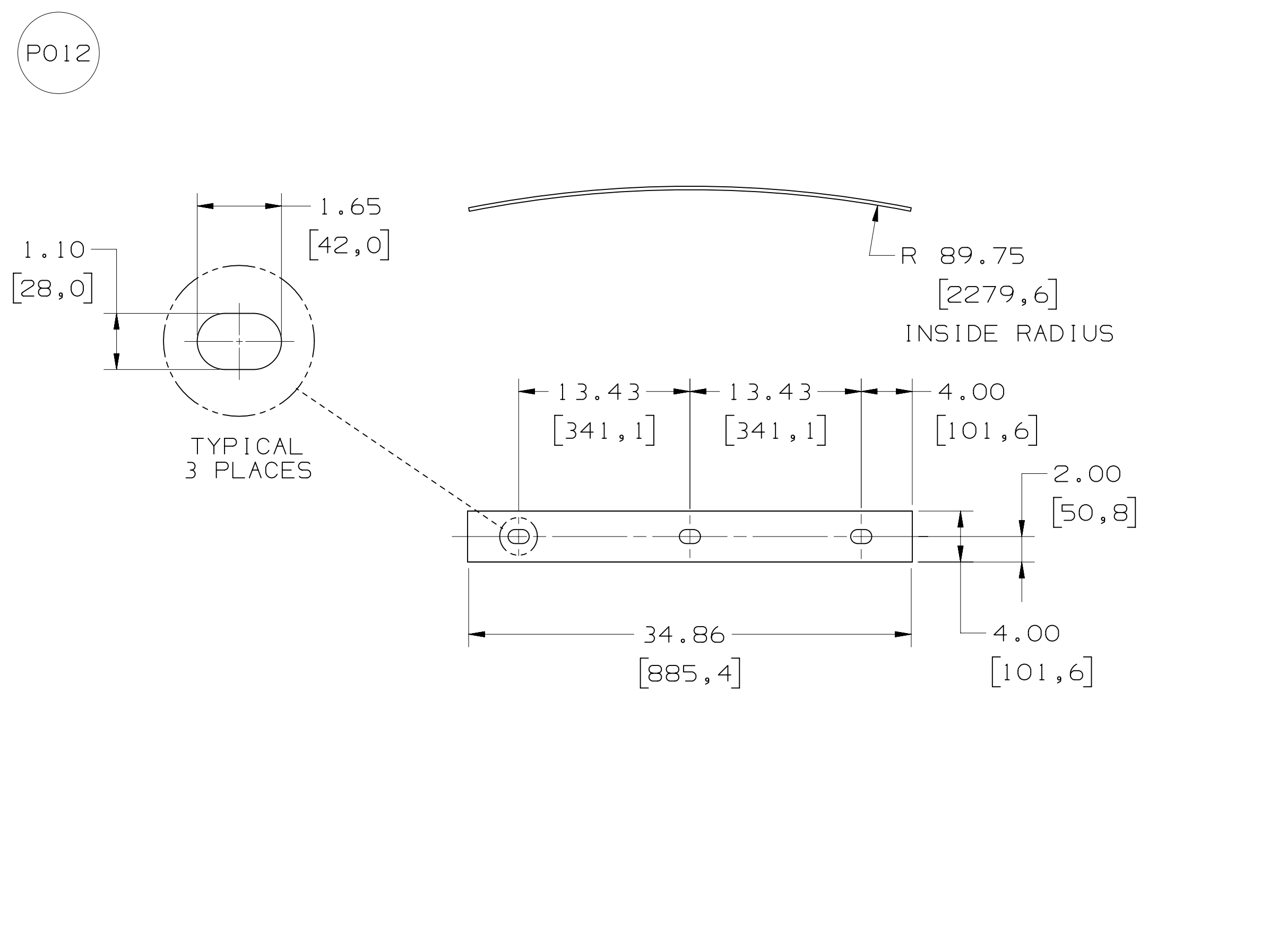

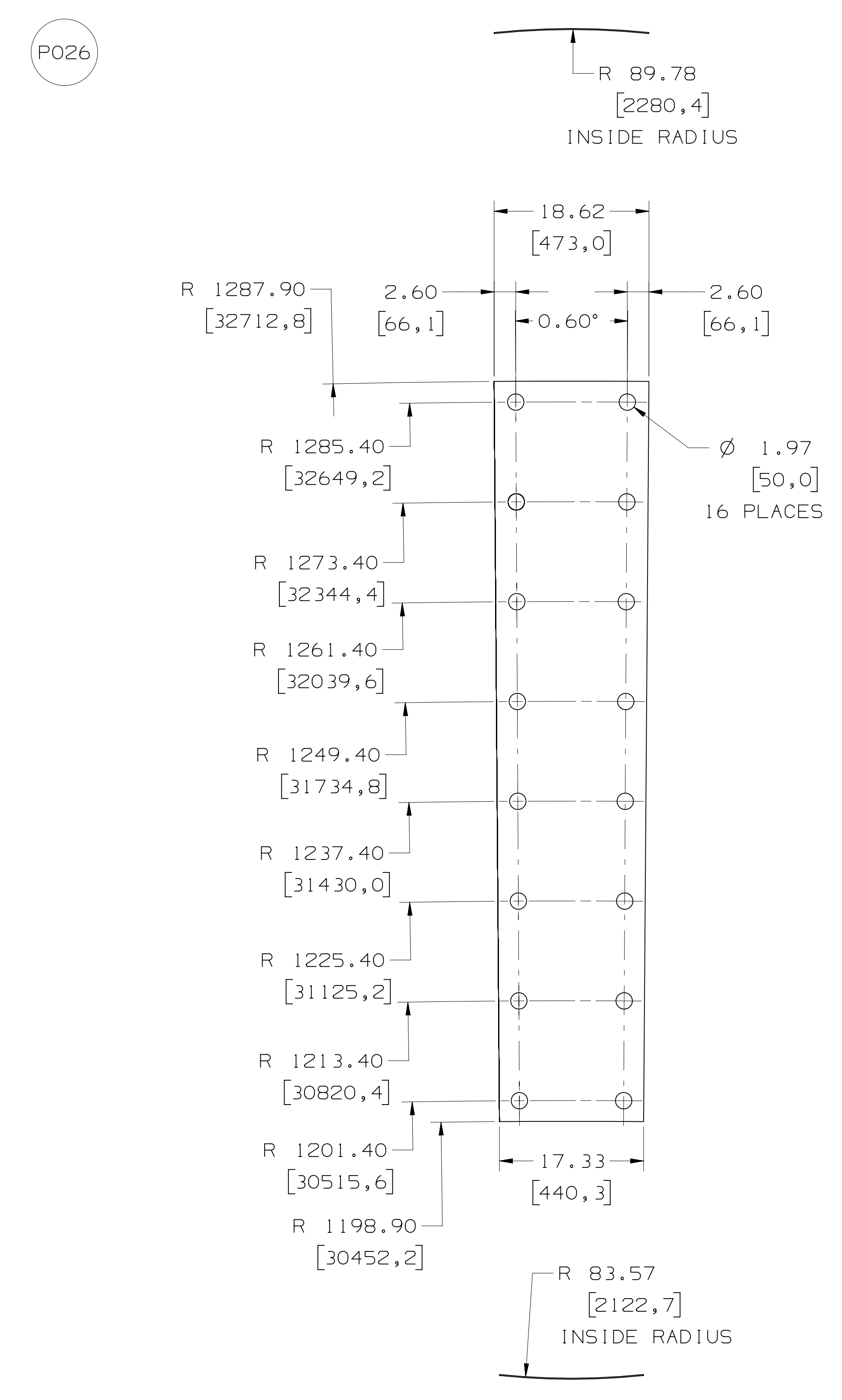
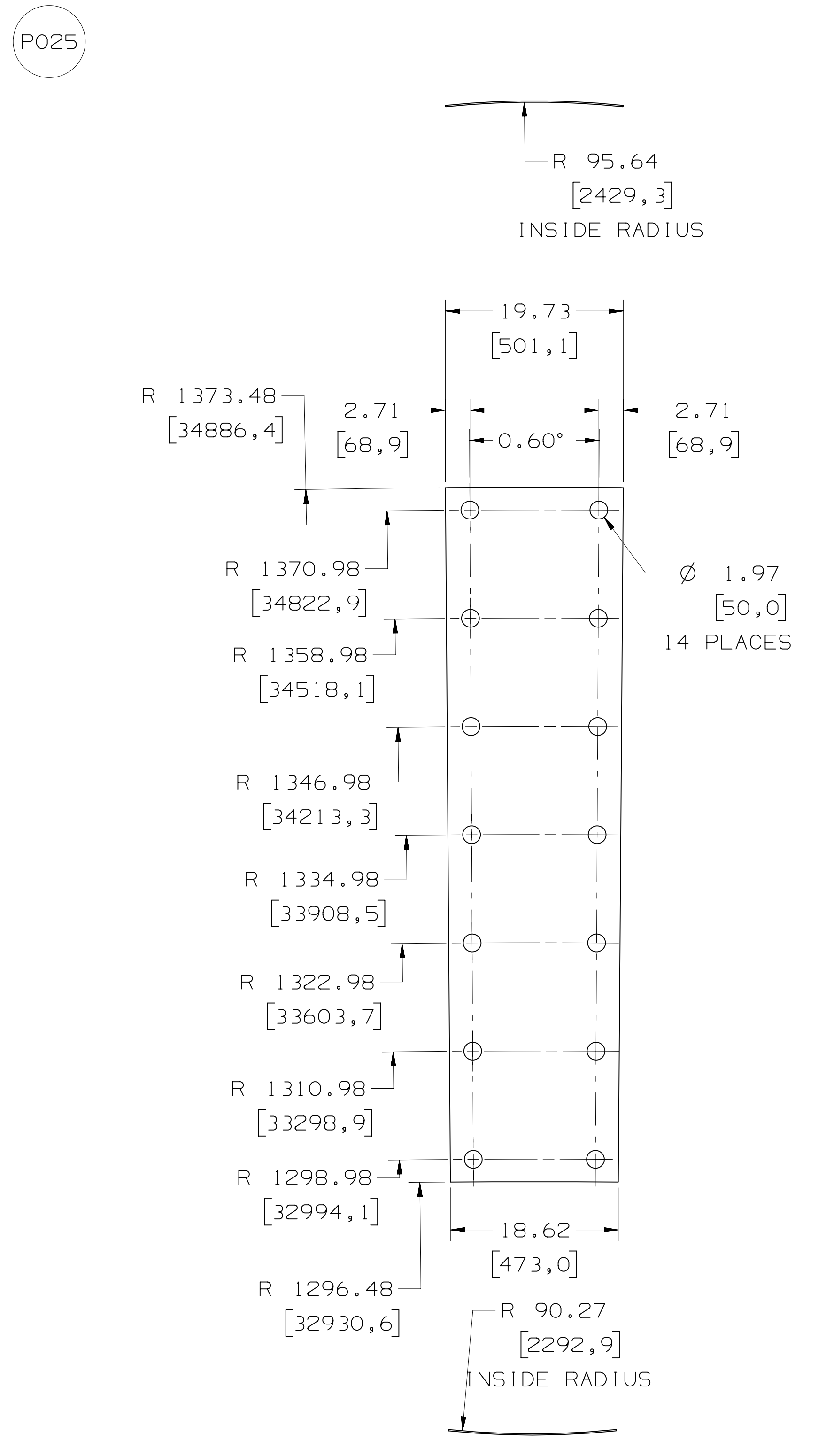
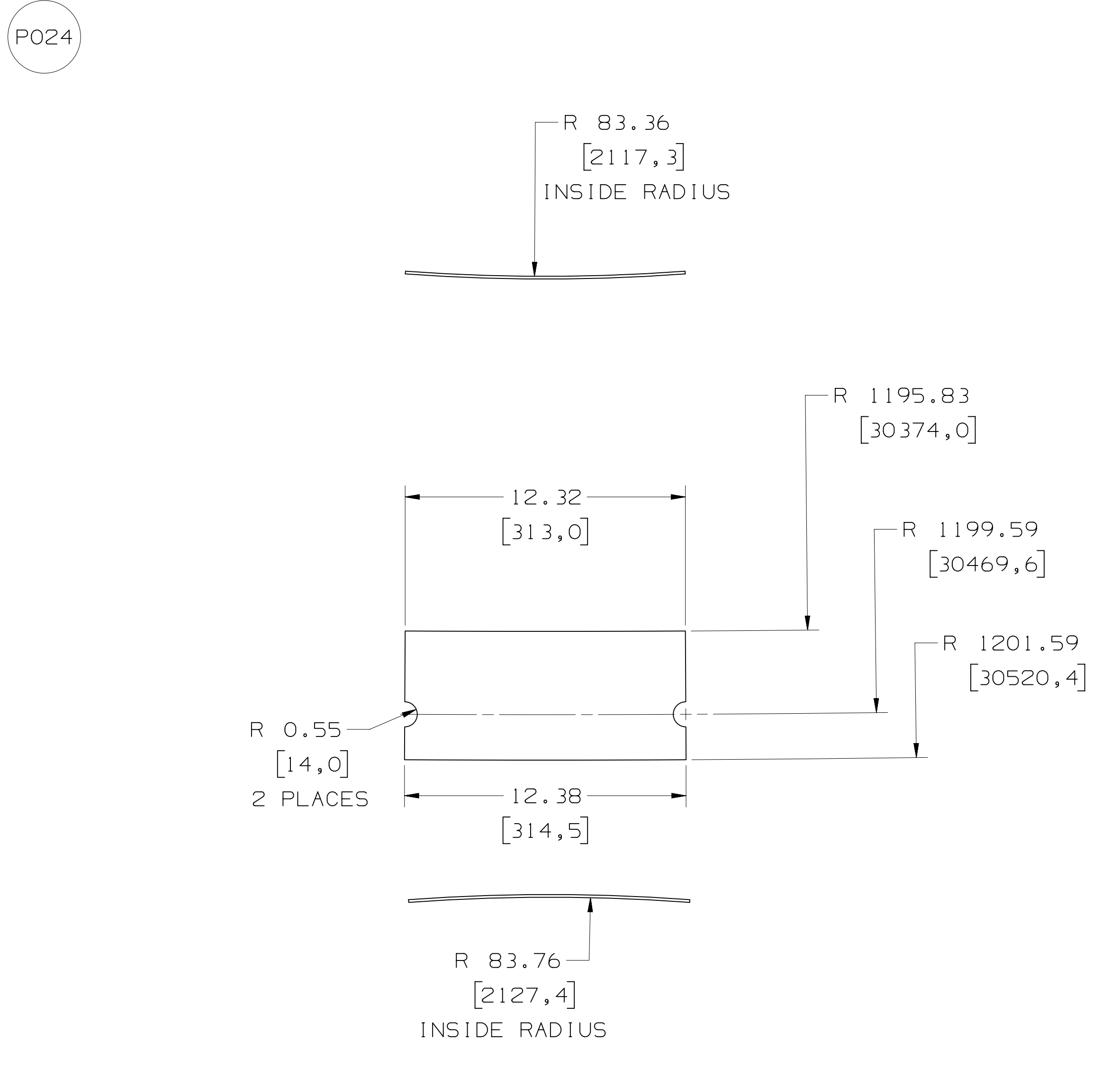
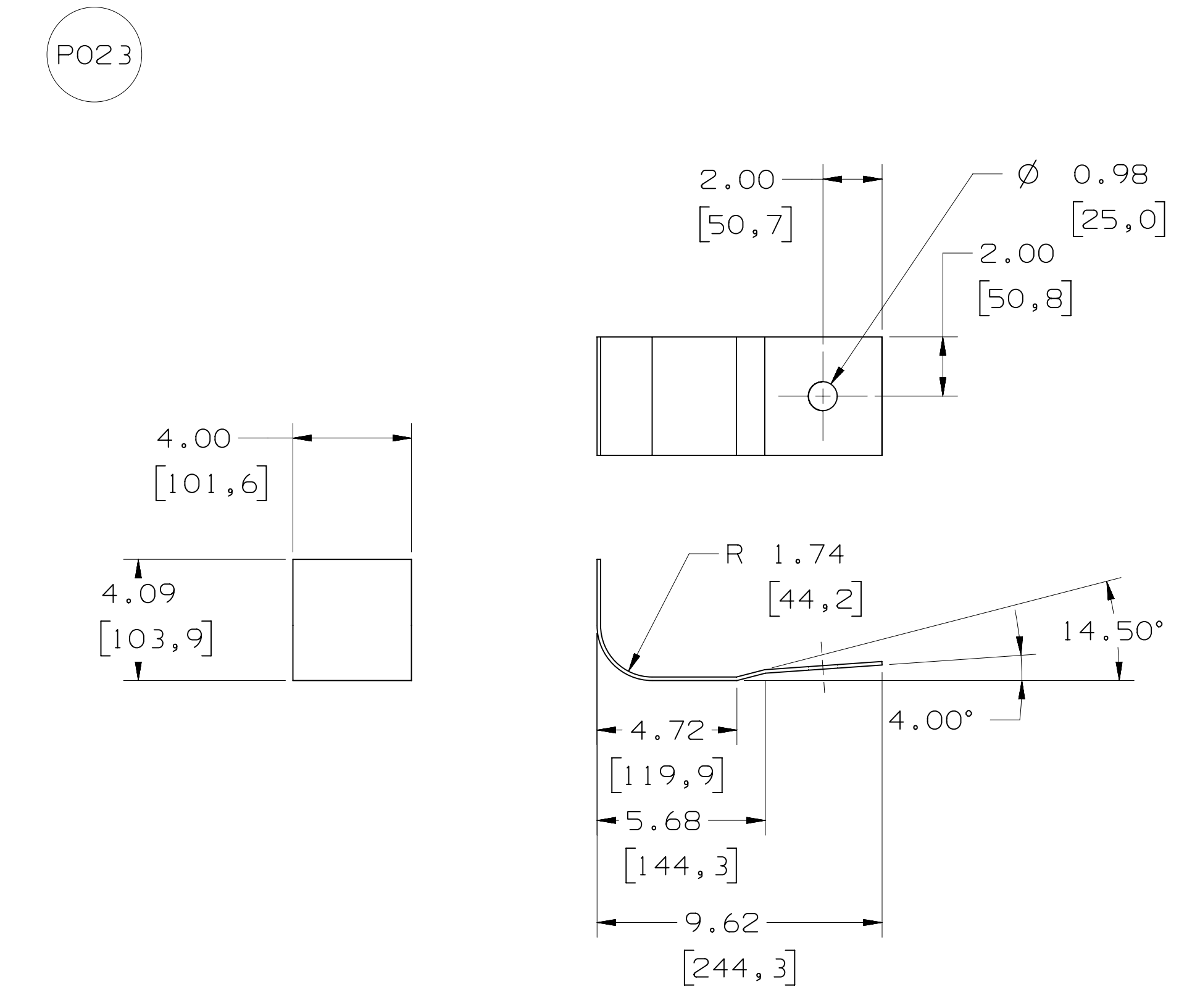
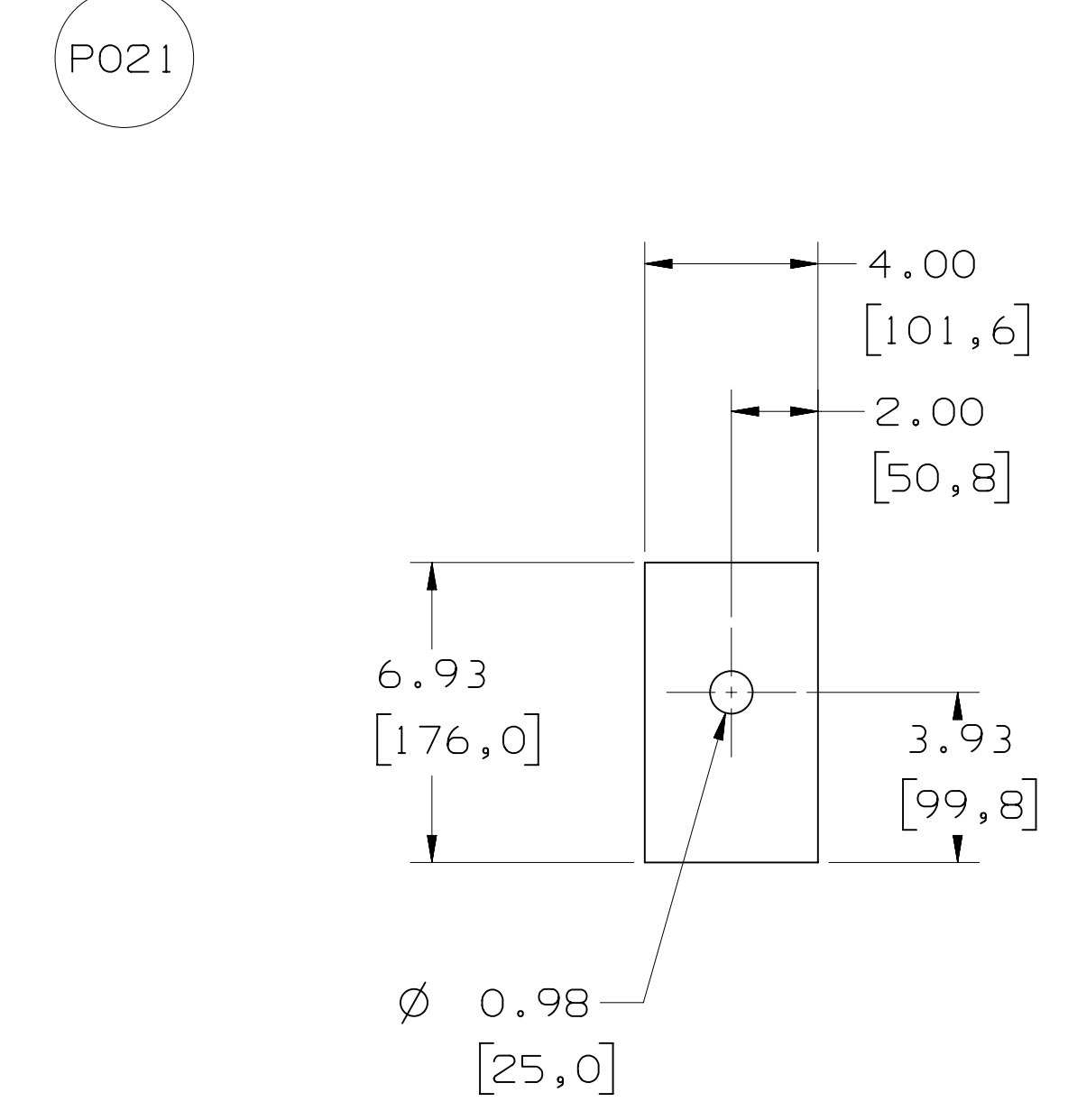
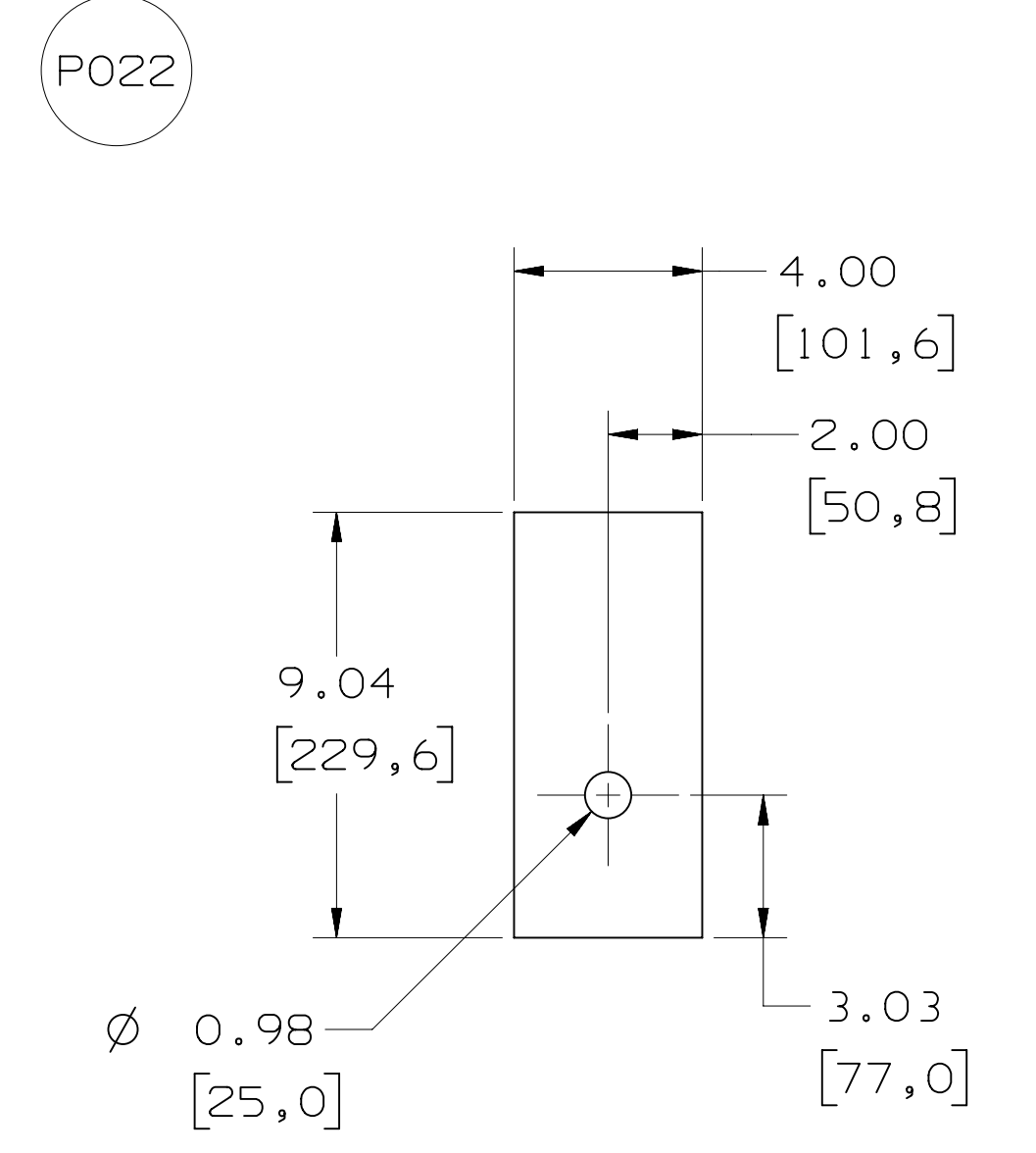
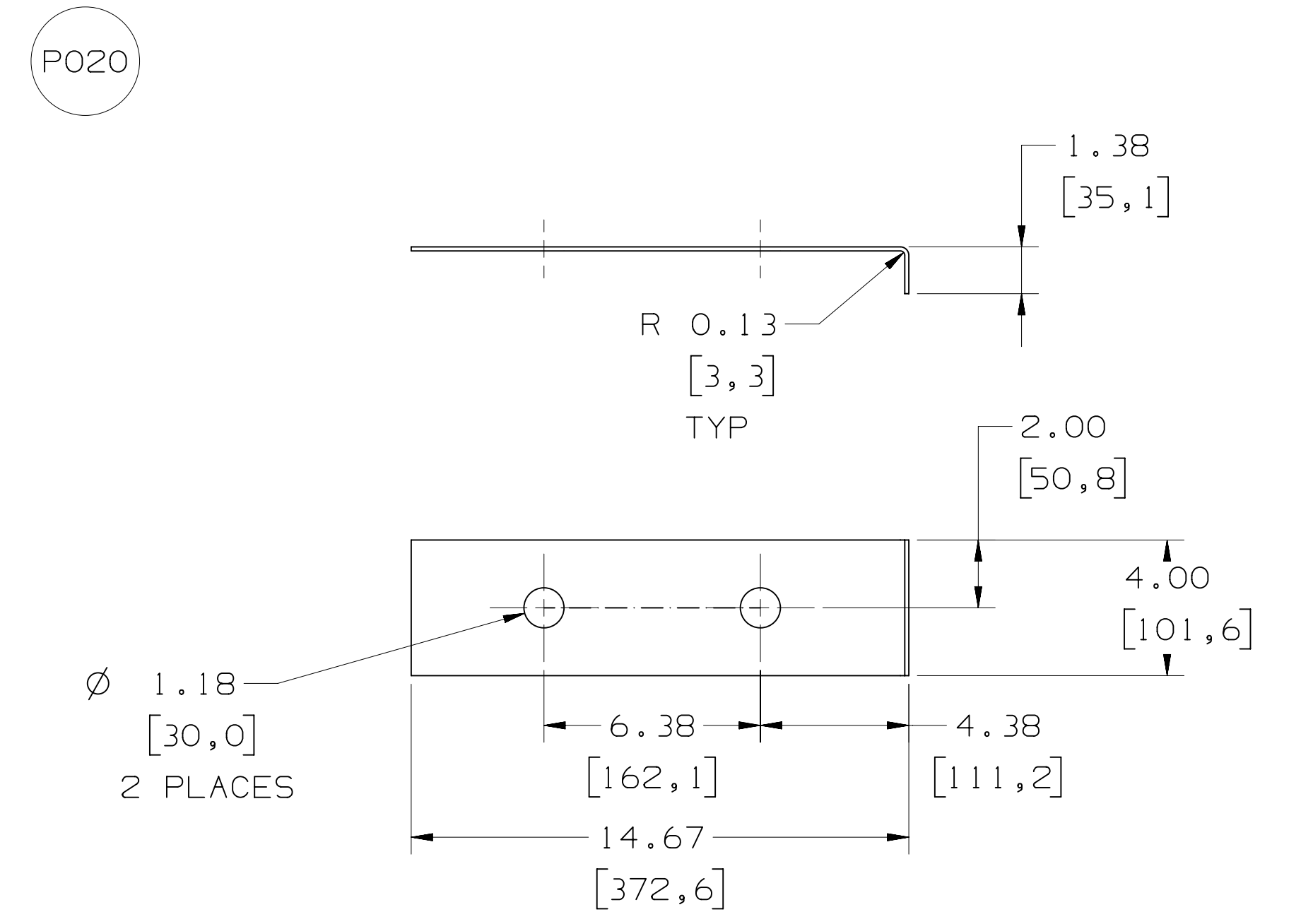

	Document Type:	ARRANGEMENT	Sheet Size:	E
	Document Title:	FIELD INSTALLED PARTS	Revision:	A
Creation Date (YYYY-MM-DD):	2016-11-09	Drawing Number:	124T0914	4 OF 6

P027

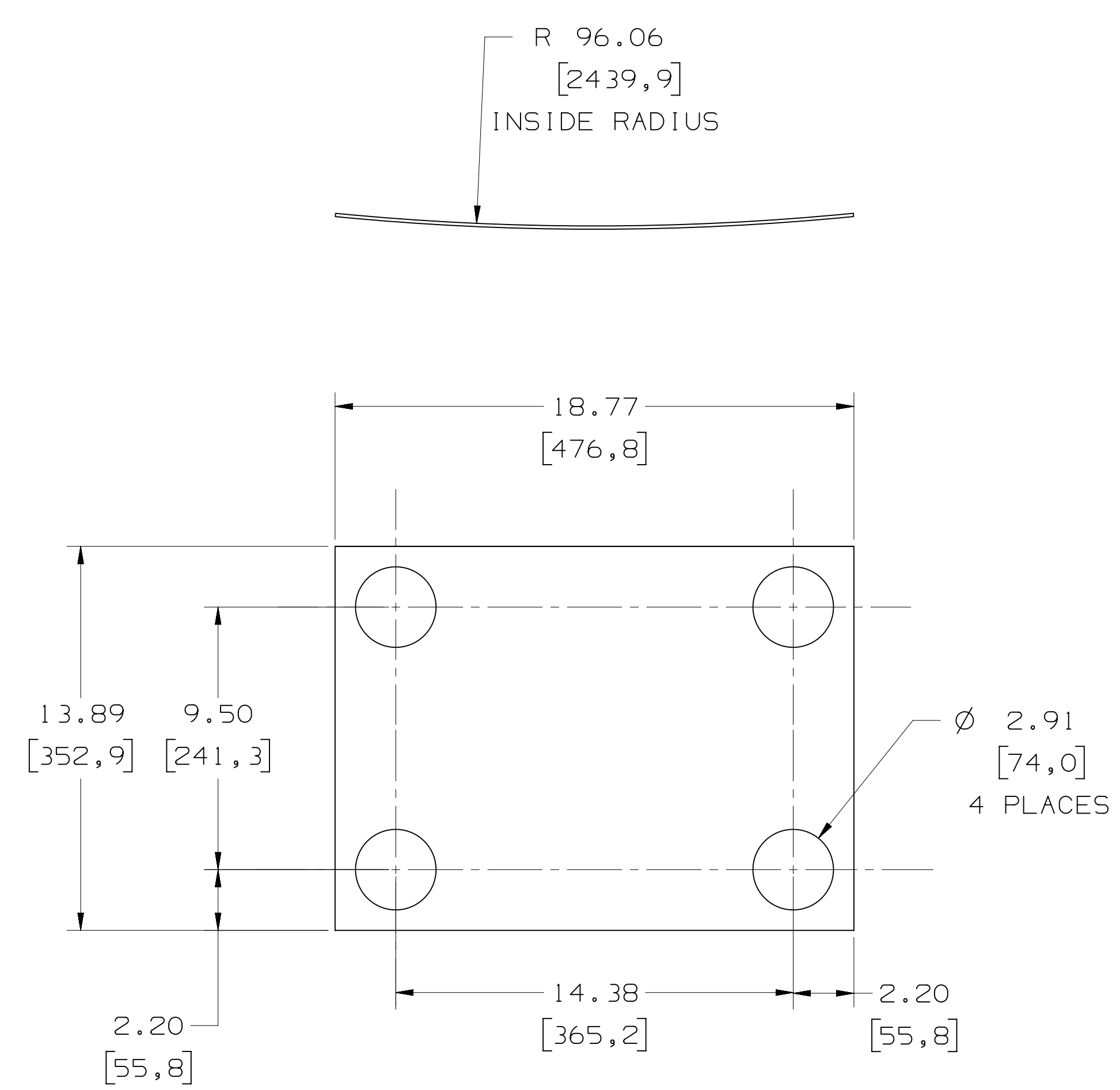

P028

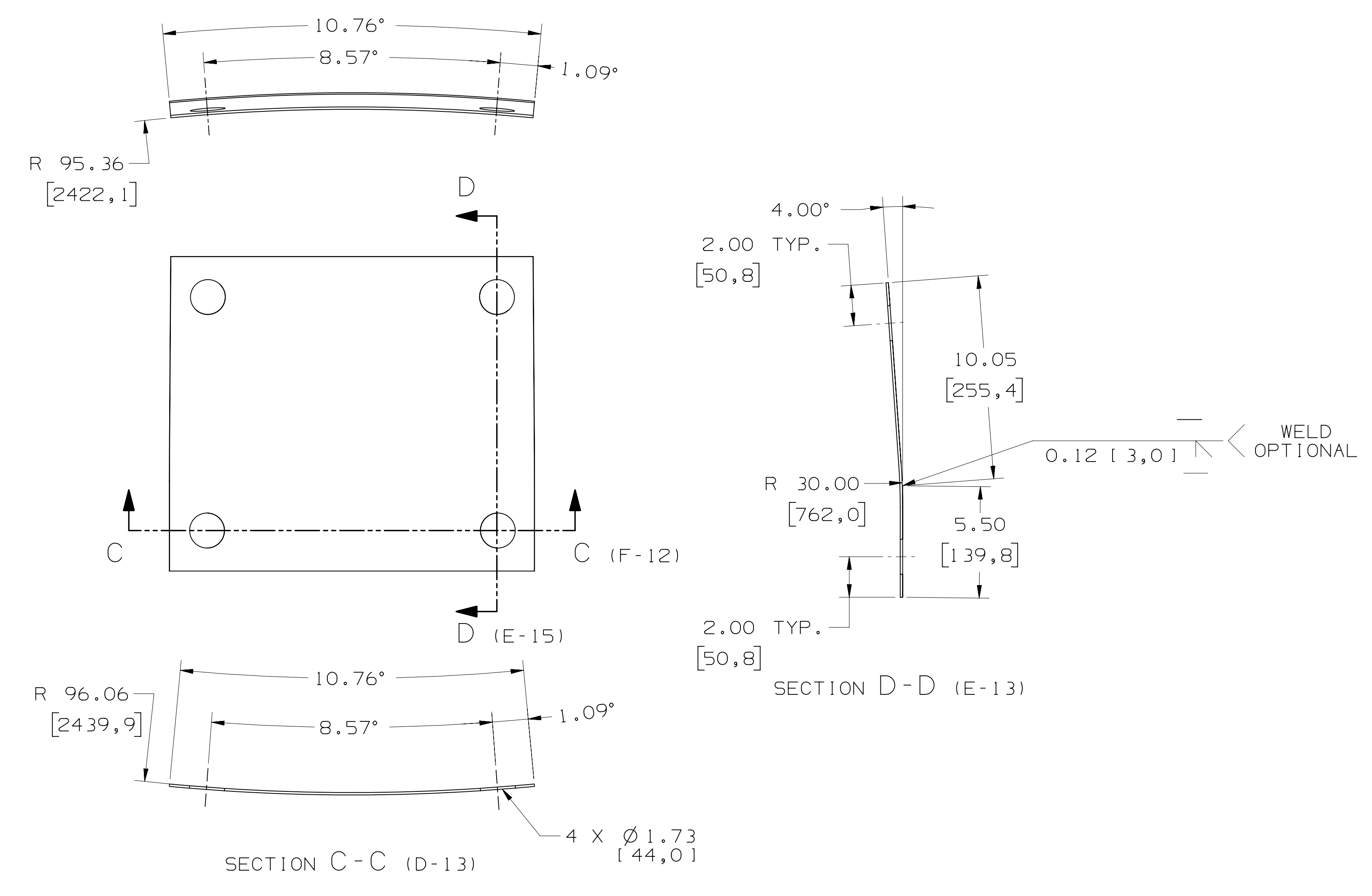

P029

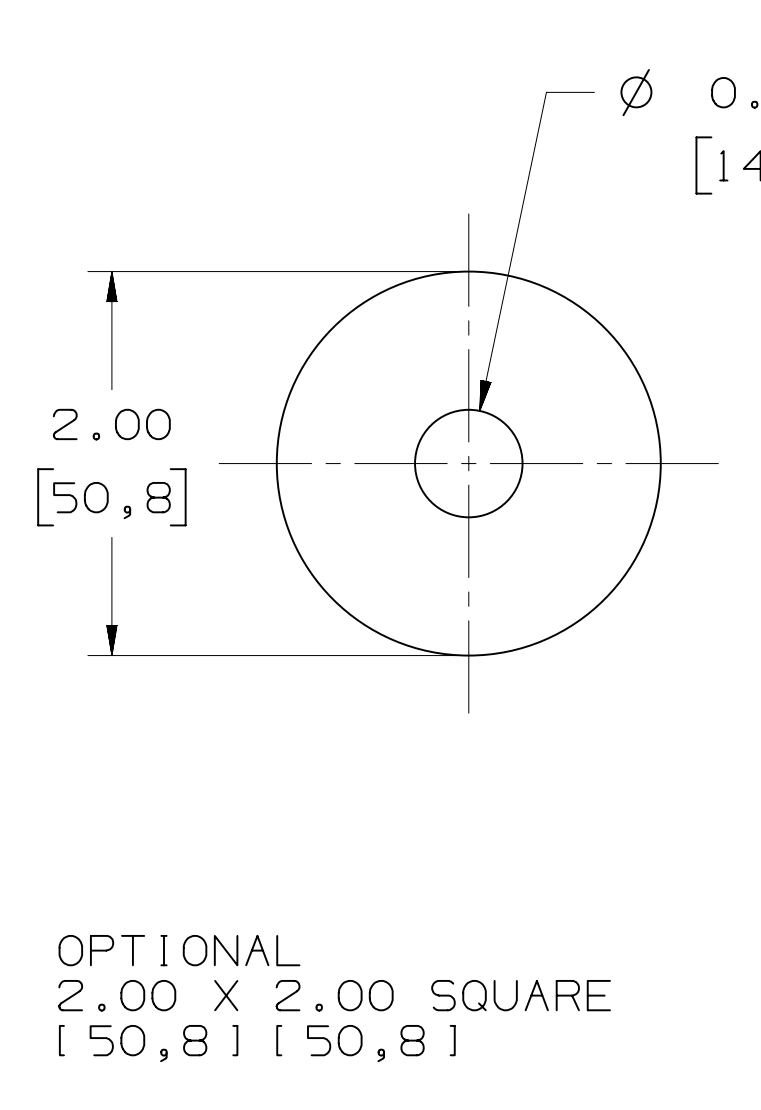

P030

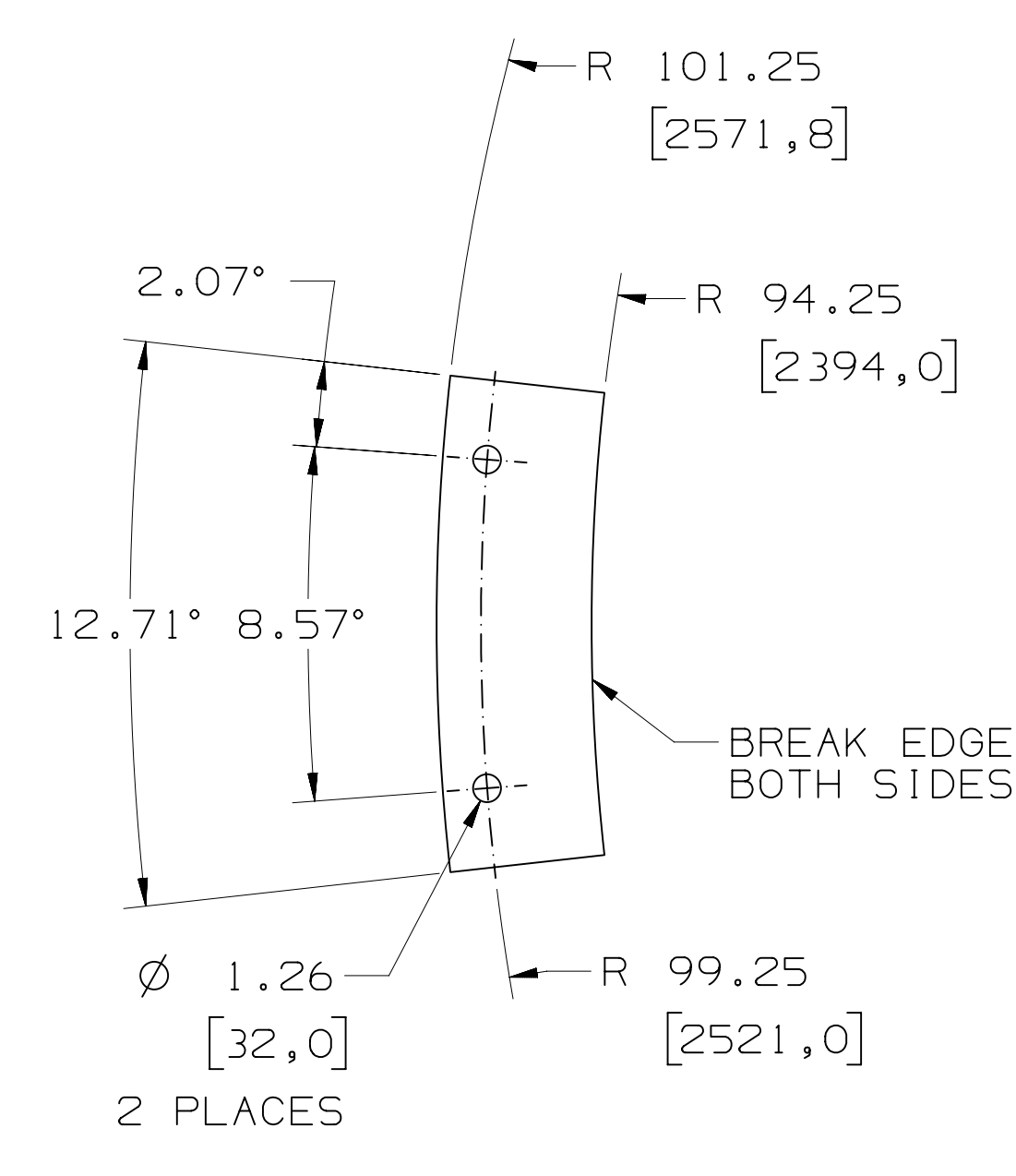

P031

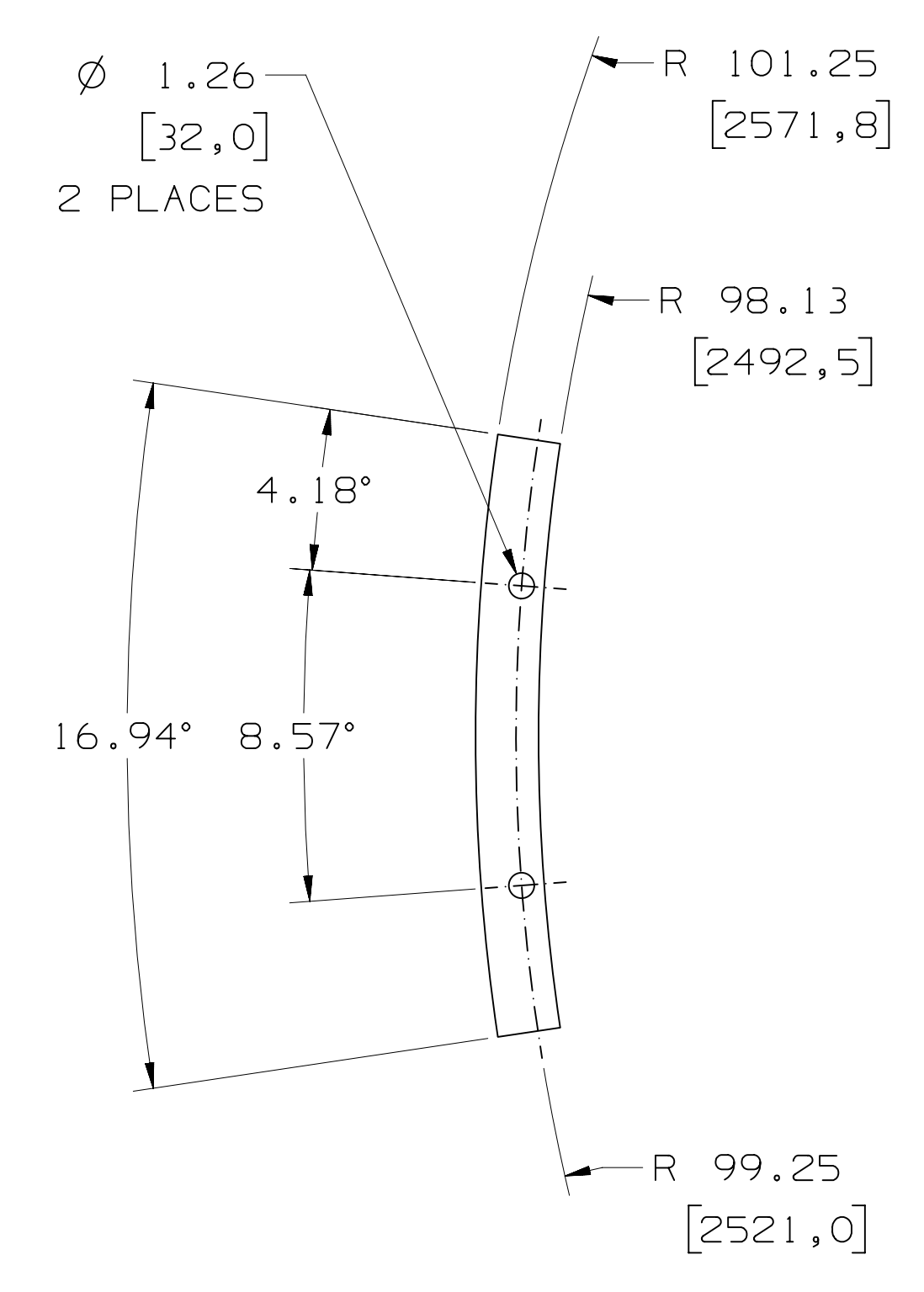

P032

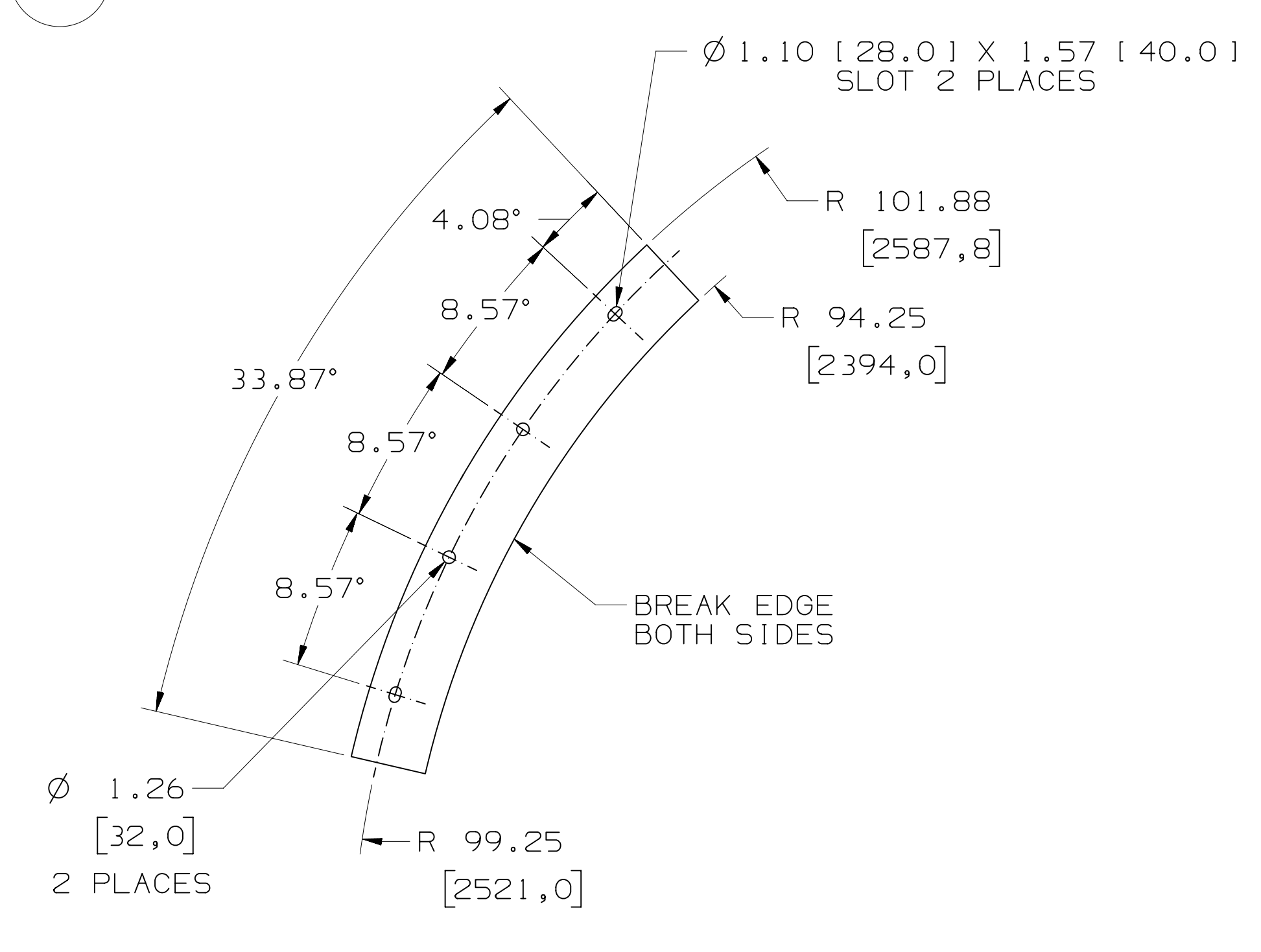

P033

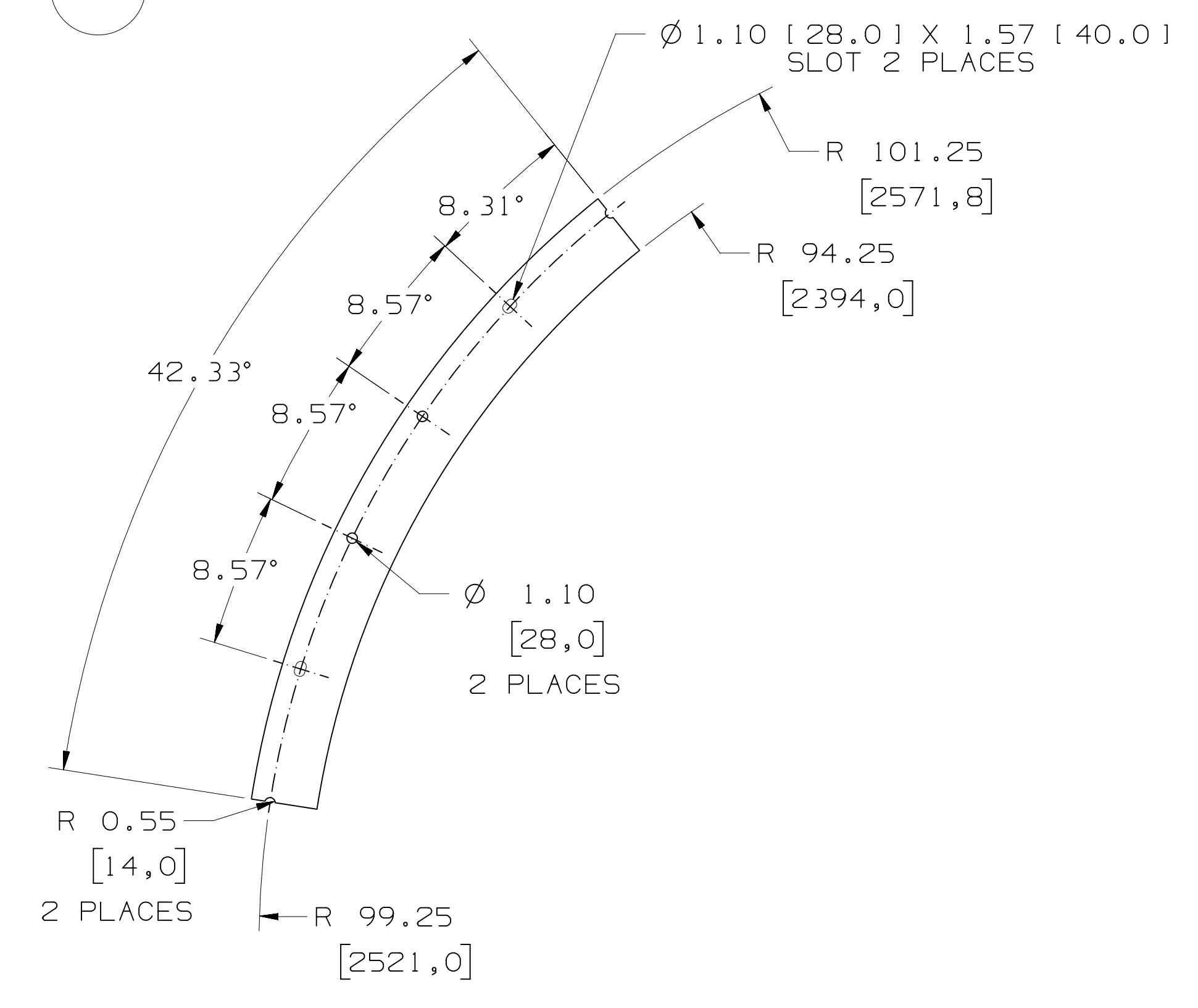

P034

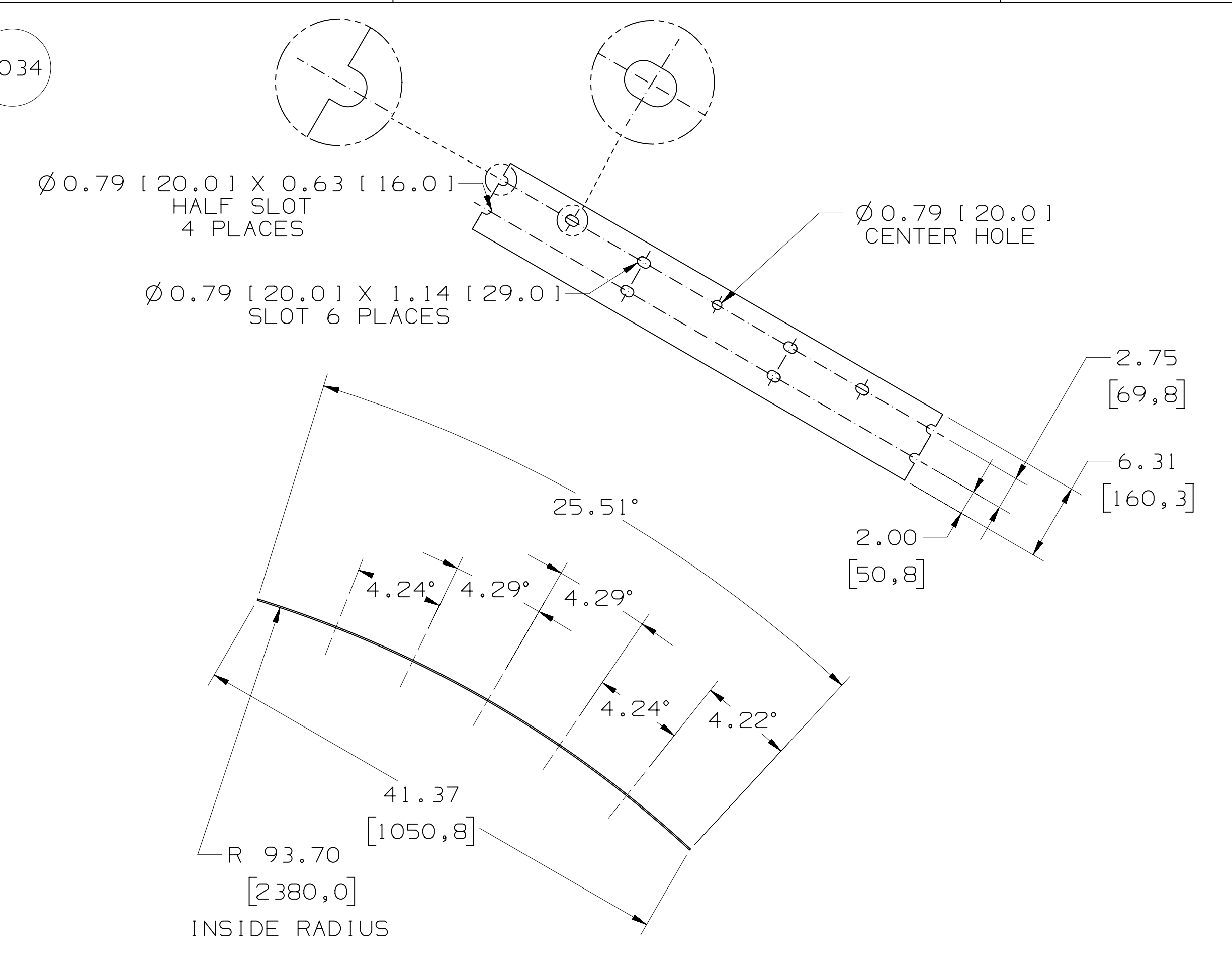

P035

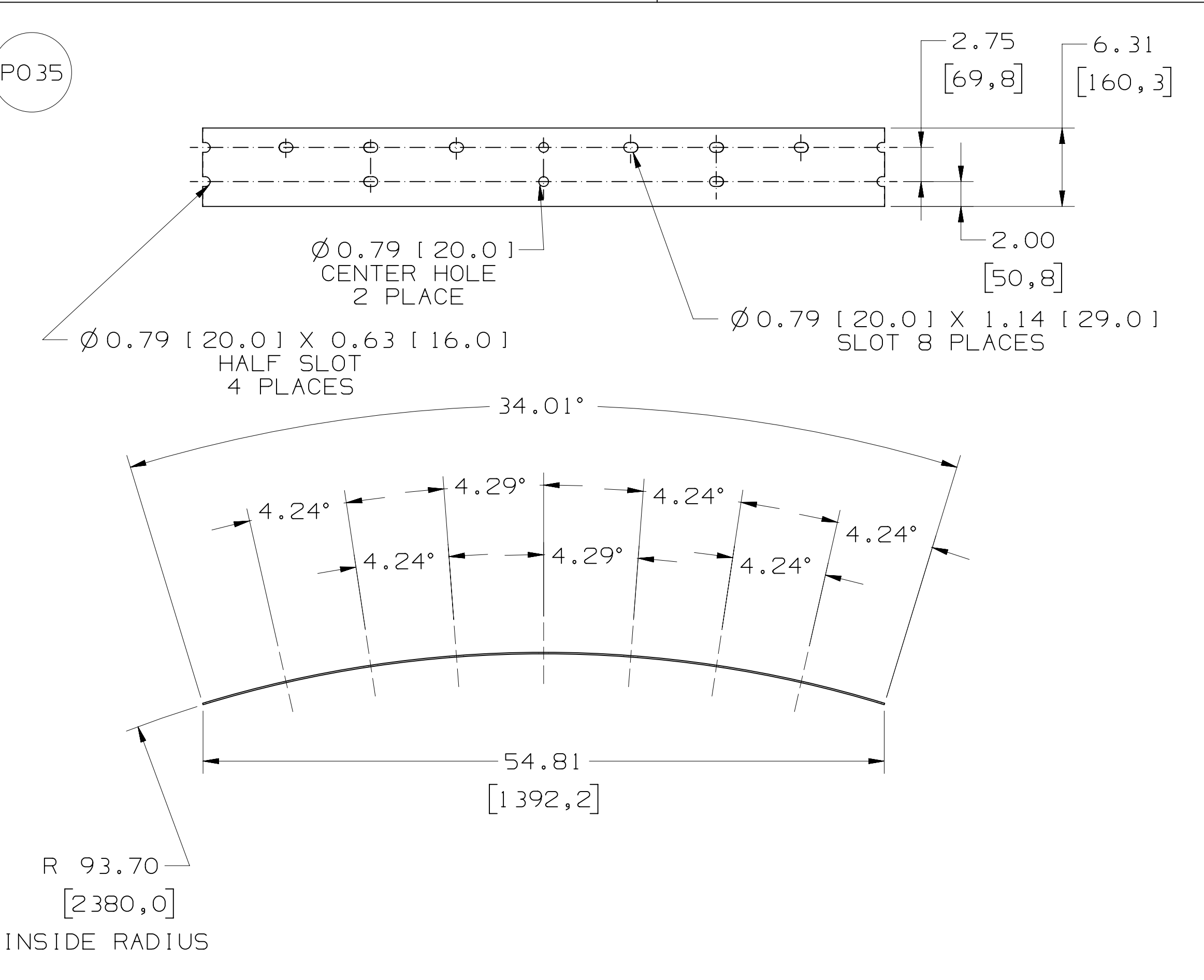

P036

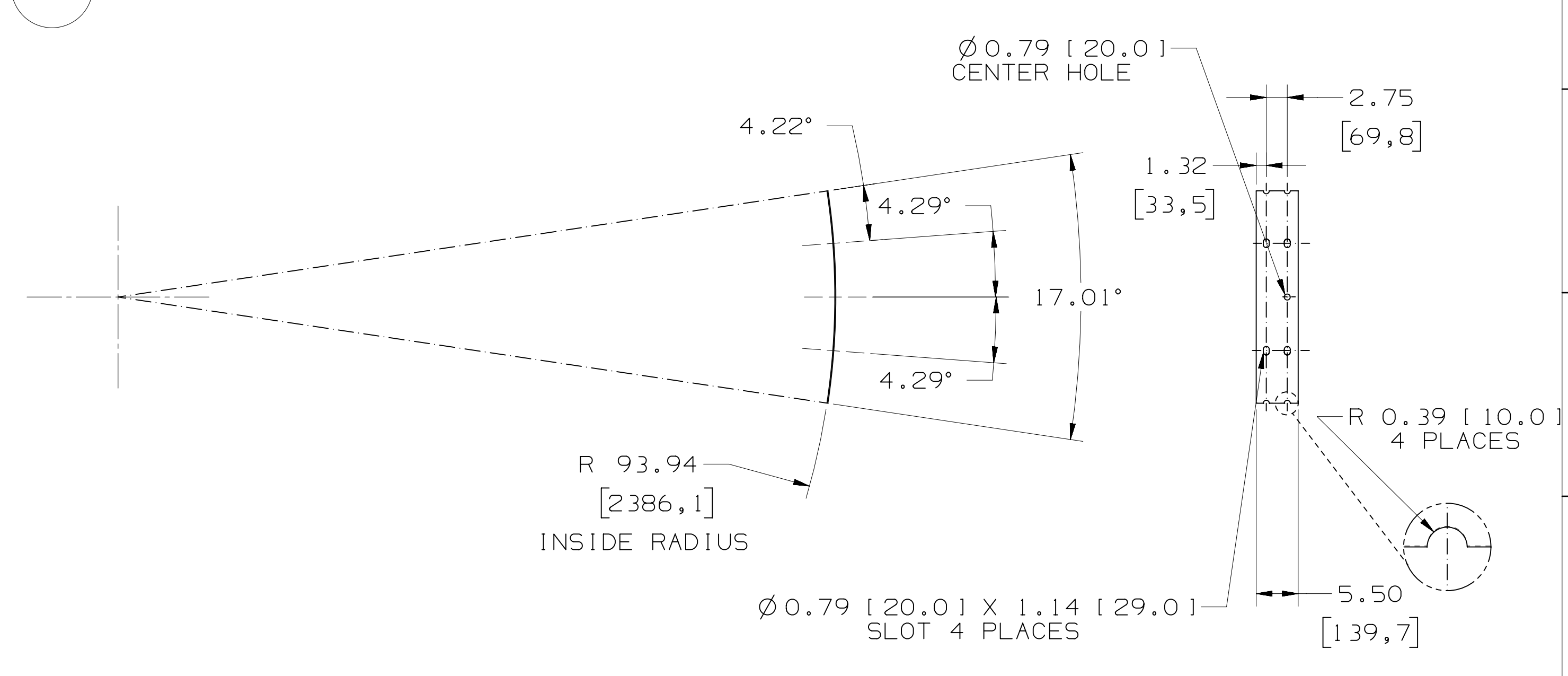

P037

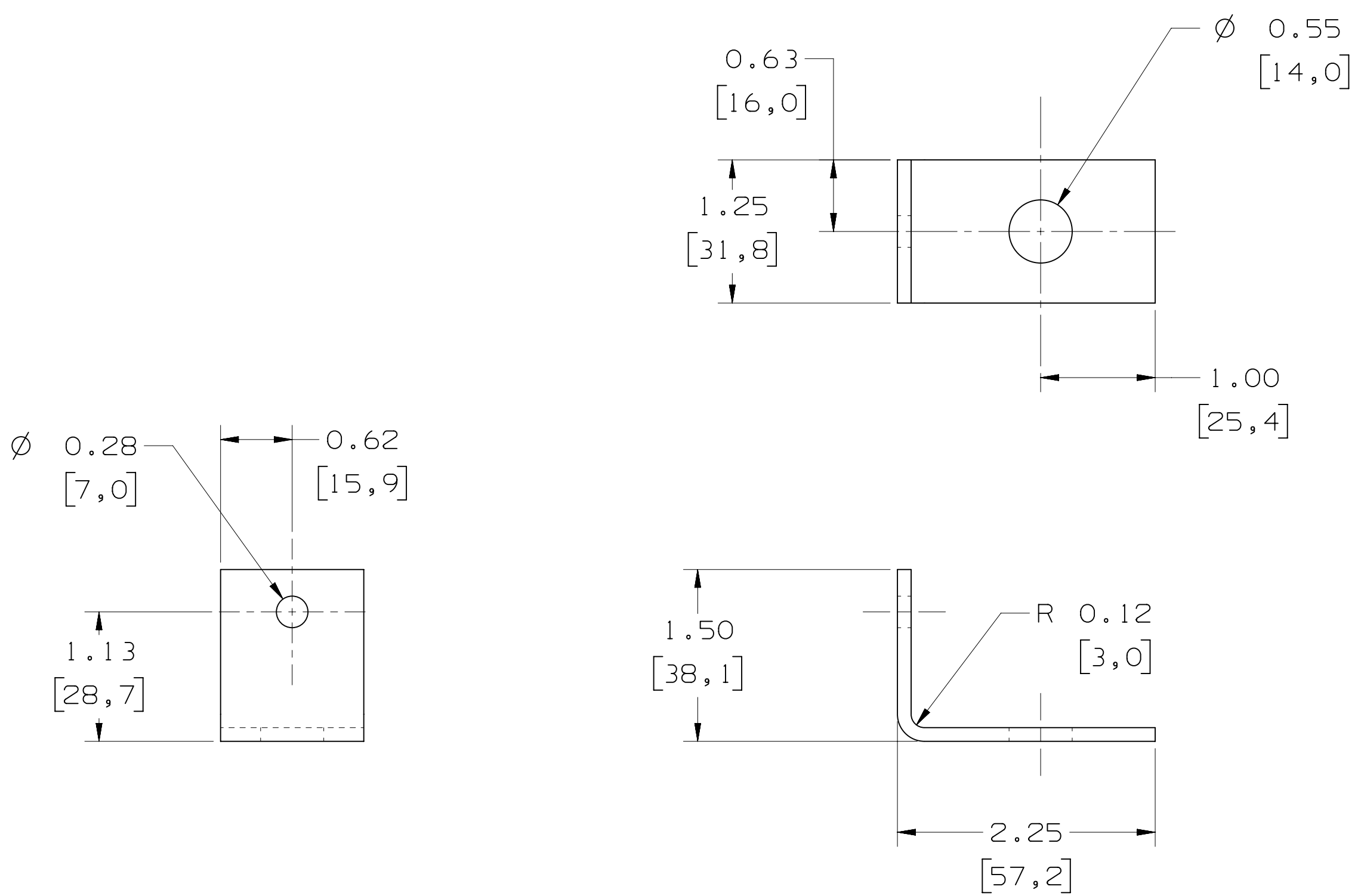

P038

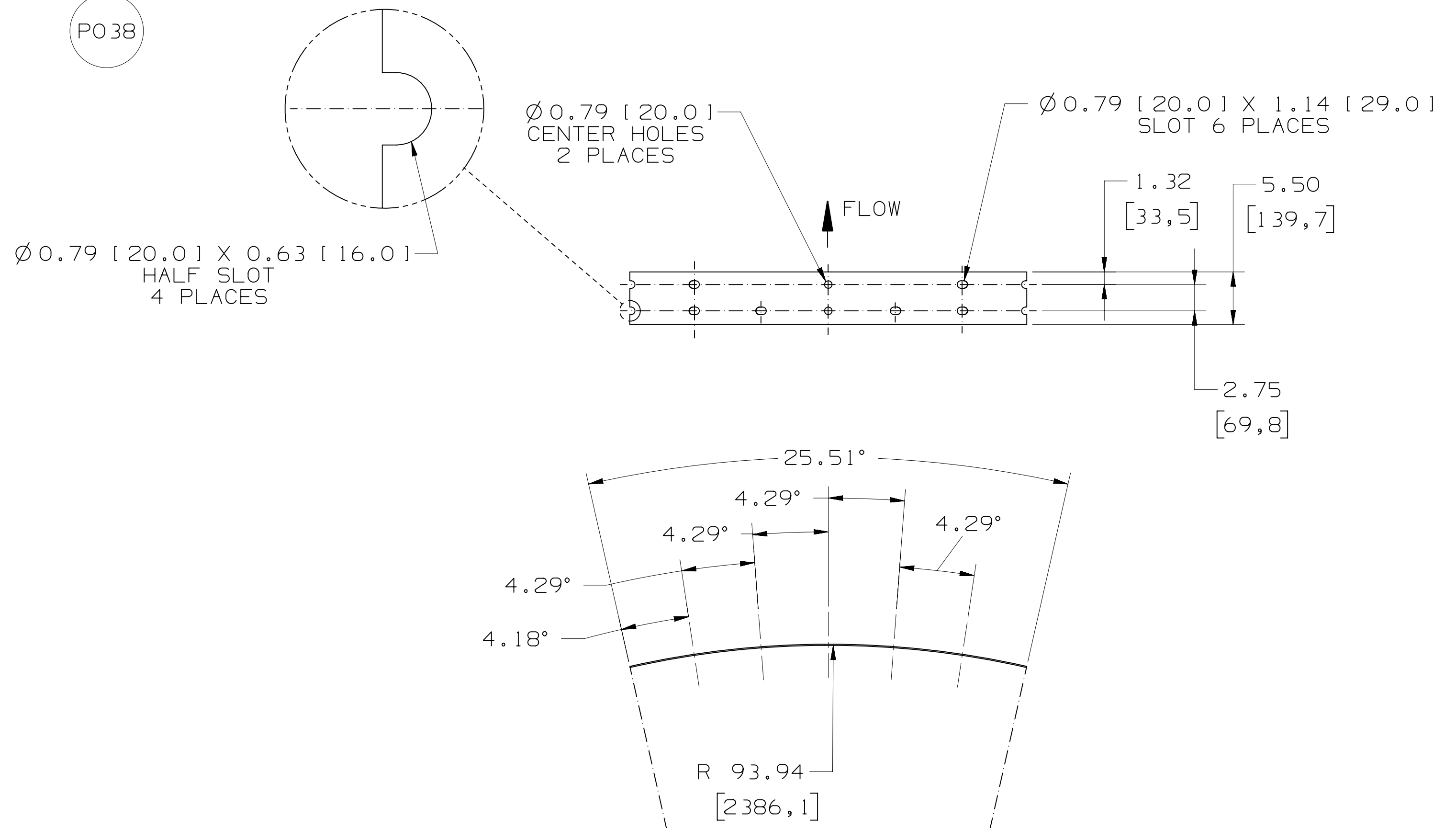

P039

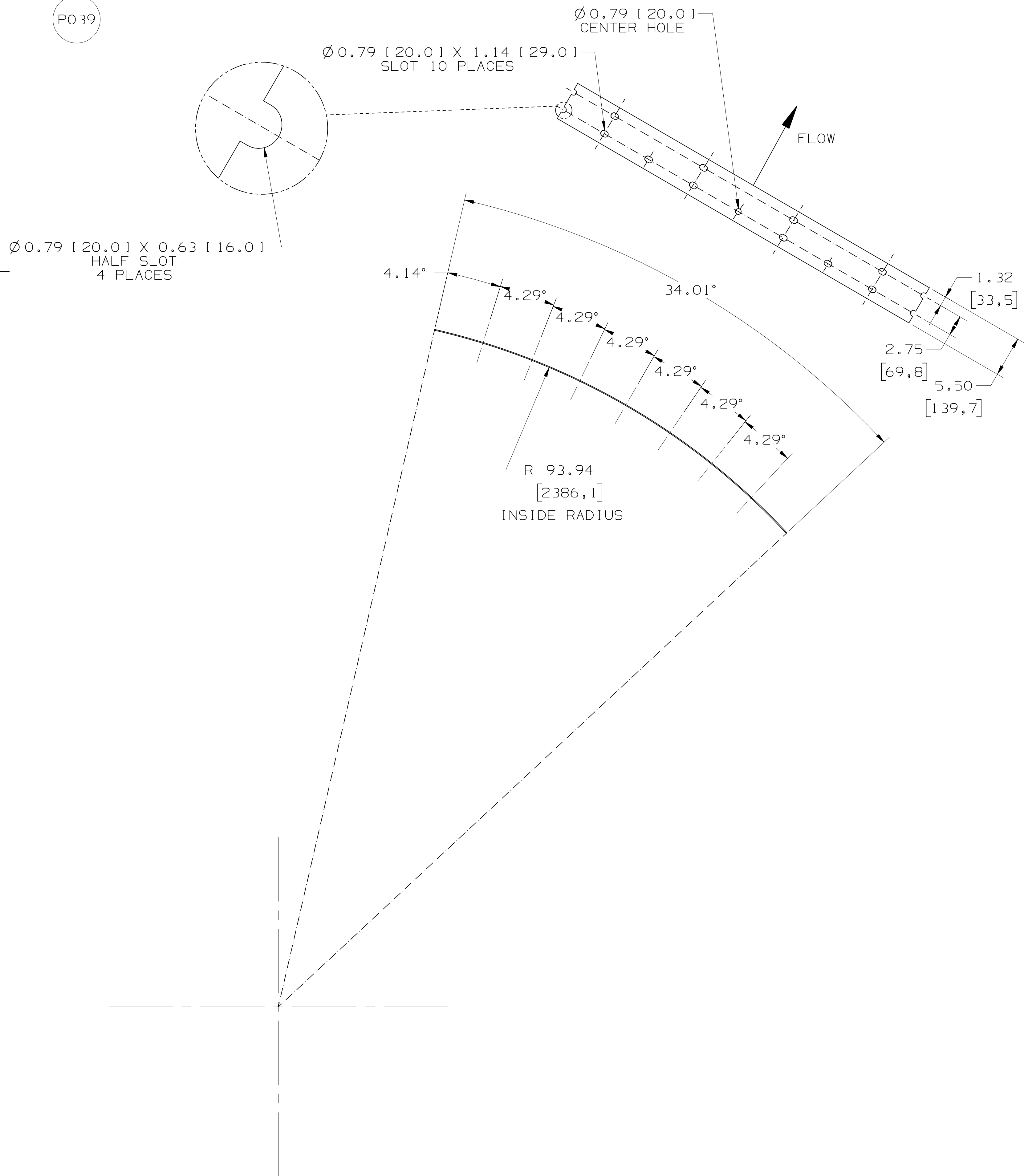

P040

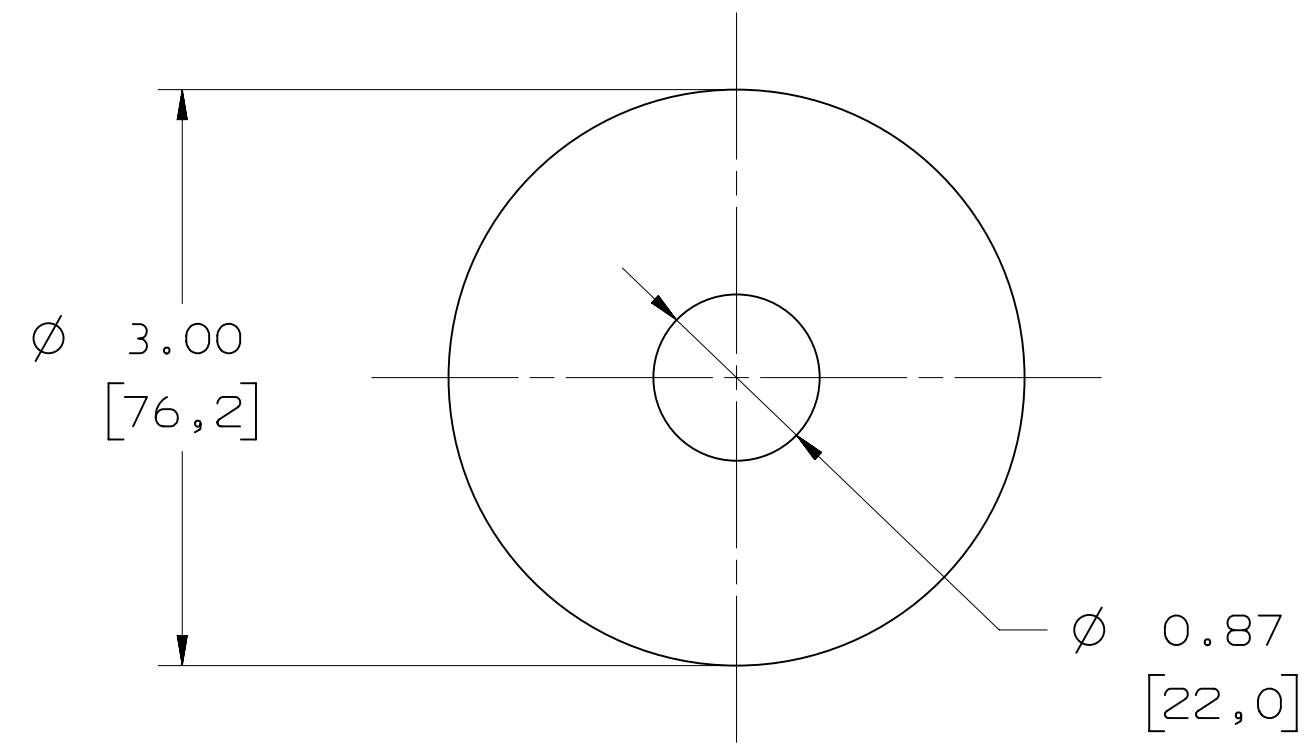

OPTIONAL
3.00 X 3.00 SQUARE
[76,2] [76,2]

	Document Type:	ARRANGEMENT	Sheet Size:	E	
	Document Title:	FIELD INSTALLED PARTS			
Creation Date (YYYY-MM-DD):	2016-11-09	Drawing Number:	124T0914	Revision / Sheet:	A / 6 OF 6